# THE LICKER

RAGE
, MA

# The 1950 Flicker

*Published by*

THE SENIOR CLASS

Gloucester High School

Gloucester, Massachusetts

PROPERTY OF SAWYER FREE LIBRARY

# Table of Contents


| | |
|---|---|
| Dedication | 4 |
| Prologue | 5 |
| Flicker Staff | 6 |
| Administration and Faculty | 10 |
| Class Officers | 17 |
| Class Roll | 18 |
| Activities | 45 |
| Superlatives | 54 |
| R. O. T. C. | 56 |
| R. O. T. C. Awards | 64 |
| Calendar | 65 |
| Sports | 68 |
| Out of the Schoolroom | 82 |
| Prophecy | 85 |
| Advertising | 87 |

# DEDICATION

WILLIAM J. MAHONEY

1946 - 1949

TO William J. Mahoney, a former member of the Gloucester High School English Department who died on October 1, 1949, this 1950 *Flicker* is humbly dedicated.

During Mr. Mahoney's three years at our school we admired his sincere and sympathetic nature, his geniality, his keen sense of humor, and his accurate judgment.

Mr. Mahoney's outstanding quality, however, was service to others. Through this dedication we hope to express our sincere gratitude for all that Mr. Mahoney did for us while he was at Gloucester High School.

# Prologue . . . .

LEAVING behind us the care free years of our school lives, we are now on the threshold of a more challenging and demanding period.

From this point in the middle of the century we look back at the progress and the catastrophies of the first half, which are now part of history, and forward with hope that our generation will achieve noble goals and avoid pitfalls and disasters.

These pages will serve as sparks to ignite the recalling of our memories. For most of us these high school years have been a combination of work and play. Our achievements now loom larger than our defeats; our irrepressible gaiety and joyous laughter overshadow our sorrows and tragedies. From this book we hope all will in the future evoke the pleasant memories of our high school days.

# *Flicker Staff*

CO-EDITORS

ADVERTISING

ART

PHOTOGRAPHY

### CO-EDITORS

Lillian B. Pike, Richard Ingersoll

### ADVERTISING

Seated: Anne Grimes, Sally Smith, Harold Goldman, chairman; Dorothy Marks, Beverly Greel, Judith Wilson, Constance Scott, Frederick Slafsky, Marilyn Rich.

### ART

Anne Grimes, Robert DeCoste, chairman; Norman Doucette, Stanley Marchant.

### PHOTOGRAPHY

Anne Grimes, Elizabette Jarvis, Hollis Steer, chairman; Mary Stephanio, Elizabeth Pistemma, Anne Flaherty, Harold Goldman, Mary Wagner, Frederick Slafsky, Patricia Doucette.

### PROPHECY

Elaine Chekares, Mary Lou Day, chairman; Carol Clark, Phyllis Homans, Barbara Hilton, Elinor Deering.

### CLASS ROLL

Priscilla Joseph, Ann Flaherty, Patricia Doucette, Peggy Shute, Margaret Hickey, Phyllis Call, Margaret Hill.

### R. O. T. C.

Norman Brown, Frederick Slafsky, Ronald Taylor, chairman; Gerald Curhan.

### SPORTS

Paul Frontiero, chairman; Charles Courant, Leo Dionne.

### SUPERLATIVES

Marilyn Wagner, Elizabette Jarvis, Barbara Hilton, Beverly Greel, Elaine Chekares, Marilyn Rich, Anne Grimes, Sally Smith, Judith Wilson, chairman; Mary Stephanio, Elizabeth Pistemma, Janet Brosnan.

### TYPISTS

Sally Smith, Marilyn Wagner, Ann Flaherty, Judith Wilson, Arlene Fragata, Janice Lightizer, chairman; Jeanne Haskins.

### CLASS CALENDAR

Marilyn Wagner, Ann Flaherty, Naomi Epstein, Stanley Marchant, Patricia Cunningham, Elinor Deering, Mary Wagner, Patricia Doucette, Marlyn Rich, Beverly Greel, Constance Scott, Margaret Hickey, Sumner Marshall, chairman; Mary Stephanio, Elizabeth Pistemma, Janet Brosnan.

PROPHECY

SPORTS

CLASS ROLL

SUPERLATIVES

R. O. T. C.

TYPISTS

CLASS CALENDAR

# High School, 1900

# 1900

ALBERT W. BACHELER
Principal

# ADMINISTRATION and FACULTY

HIGH SCHOOL FACULTY 1905

Ralph P. Parsons; Louise Sharp; Lillian McAllester; Albert W. Bacheler, Principal; Mabel Anderson; George Colman; Elizabeth Pentecost; Katherine Copeland; Caroline Howe; Annie Marr; Mary E. Wilder; Dora M. Sibley; Mary E. Woodbury; Helen Slade; Bessie Jaques; Maude Burroughs.

MR. LESLIE O. JOHNSON
Principal

# ADMINISTRATION and FACULTY

MR. J. STANLEY THOMPSON
First Floor Master

MR. WINSLOW S. PARKHURST
Second Floor Master

MR. VERNON C. HOOPER
Third Floor Master

MR. LEONARD H. SCOTT
Director of Vocational Education

MISS MARGARET C. TUFTS
Girls' Guidance Counselor

MR. JOHN McLEOD
Boys' Guidance Counselor

## COMMERCIAL DEPARTMENT

Seated: Miss H. Evelyn Oliver, Miss Grace E. McGinley, Mrs. Marion F. Woodruff, Dept. Head, Miss Majie Smith, Mrs. Ethel Mills. Standing: Mr. J. Stanley Thompson, Miss Beatrice H. Christopherson, Mr. Norman C. Ross, Mr. Gerald L. Lever.

## ENGLISH DEPARTMENT

Seated: Miss Marjorie H. Gale, Mrs. Lillian Morse, Miss Hortense L. Harris Dept. Head, Miss Frances H. McGrew, Miss Claudia Perry. Standing: Mr. Alfred J. Chisholm, Mr. James Supple, Mr. Michael Antonakes, Mr. George R. Toney Jr., Mr. David Meddaugh, Mr. Neil Atkins.

## FREEHAND AND MECHANICAL DRAWING DEPARTMENT

Mr. Vernon C. Hooper, Mr. Hubert E. Edmond, Miss Mabel Spofford, Dept. Head, Mr. Howard A. Curtis.

LANGUAGE DEPARTMENT

Seated: Miss Josephine P. Ray, Miss Mildred E. Frostholm. Standing: Mr. Robert M. Copeland, Mr. Henry Rosen.

MATHEMATICS DEPARTMENT

Seated: Mr. Vernon C. Hooper, Mr. Winslow S. Parkhurst, Dept. Head, Mr. Alfred U. Hagstrom. Standing: Mr. Robert Copeland, Mr. J. Raymond Silva, Mr. Aarne A. Frigard.

SOCIAL STUDIES DEPARTMENT

Seated: Mr. Benjamin H. Frazier, Mr. Arthur N. Smith, Mr. John C. Carter. Standing: Mr. Robert M. Copeland, Mr. Lawrence B. Steedman Jr., Mr. Fred H. Twomey, Mr. Henry Rosen.

SCIENCE DEPARTMENT
Mr. William F. Greely, Mr. Roy H. Lane, Miss Marjorie S. Crawley, Mr. Robert C. Card, Dept. Head, Miss Gladys B. Tarr.

HOMEMAKING DEPARTMENT
Miss Edna J. Rundquist, Miss Margaret Ann Moore.

LIBRARIAN
Miss Dorothy Londergon

VOCATIONAL SCHOOL FACULTY
Mr. George Perry, Mr. Harold B. Gary, Mr. Karl H. Ellis, Mr. Walter A. Cartwright, Mr. John F. Budrow, Mr. Philip B. Sussmann, Mr. Raymond C. White, Mr. Leonard H. Scott, Vocational School Director, Mr. Laurence B. Steedman Jr., Mr. Harvel R. Vail.

MAJOR ROBERT A. GUENTHNER

CAPTAIN HERBERT L. RAWLINGS

M/SGT. THOMAS MURRAY, SGT. RALPH F. W. EYE, M/SGT. JOSEPH BARBOSA, 1st Sgt. JOHN E. ATKINS.

MISS MARJORIE H. GALE
Director of Extra-Curricular Activities

CAFETERIA STAFF
Mrs. Viola Williams, Mrs. Bertha Wheeler, Mrs. Alice Parnell, Mrs. Gertrude Haner, Cafeteria Director; Mrs. Mary A. McNair, Mrs. Helen Collins, Mrs. Edna Collins.

Miss McEachern, Miss Hodgkins
Secretaries to the Principal

MISS ELEANOR F. MOORE
Music Supervisor

MR. G. ALLYN BROWNE
Assistant Music Supervisor

MISS WINIFRED ROSS
School Nurse

MR. FRED H. TWOMEY
Boys' Gymnastic Instructor

MISS EVELYN CURTIS
Girls' Gymnastic Instructor

MR. ANTONIO GENTILE
Band Instructor

# CLASS OFFICERS

President

**ROBERT JEDREY** "Jed" "Bob"

5 Young Avenue

Characteristic Interest: Sports (Baseball), the "Champ" (Jeanne). Activities: R.O.T.C. Individual Drill First Place 3; Haskell Drill Second Place 3; Winning Prize Squad 2; Prize Squad 2; Individual Drill 3; Band 2, 3; Major R.O.T.C. 4; Football 4; Hockey 2, 3, 4; Baseball 2, 3, Co-Capt. 4; Student Council 3, 4; Junior Rotarian 4; Orchestra 2, 3; Representative to Mass. Boys' State 3. Ambition: To go to College.

Vice-President

**NORMAN E. BROWN** "Norm" "Brownie"

10 Brightside Avenue

Characteristic Interest: The beautiful blonde from Lanesville. Activities: Tech. Sgt. 3; 1st Lt. 4; Intramural Sports 3, 4; Latin Club 2, Vice-Pres. 3; German Club, Vice-Pres. 3; Glee Club 1, 2; Sec. 3, 4; Dramatics 4; Student Council 3; Pres. 4; Flicker Com.; Flash Staff 2; Spelling Award 2. Ambition: To beat Sammy Snead in the U. S. Open.

Secretary

**BARBARA ANN HALLETT** "Barb" "Barby"

45 Beacon Street

Characteristic Interest: Tennis, sailing, "The Gang". Activities: Drill Team 2, 3, 4; Girls Softball 1; Basketball 2, 4; Capt. 1, 3; Volleyball 1; Service Club 1, 2, 3, 4; Latin Club 1, 3; Treasurer 2; Spanish Club 3, 4; Glee Club 2, 3, 4; Girls Club Cabinet 1, 2, 3, 4; Student Council 3, 4; Library Assistant 2; Floor Supervisor Assistant 2; Bank Collector 1; Tennis Club 1. Ambition: To take K. M. sailing on a calm day.

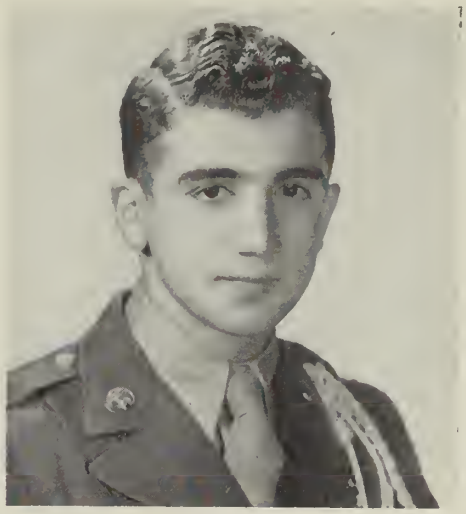

Treasurer

**PAUL A. FRONTIERO**

14 Gould Court

Characteristic Interest: Bop, Dixie. Activities: R.O.T.C.; Winning Prize Squad 3; Award to best Corporal 3; Corporal 3; Captain 4; Individual Drill 3; Haskell Drill 3; Saber Drill 4; Band 2, 3; Drum Major 4; Dance Band 2, 3; Winning Plt. Field Day 2, 3; Winning Company Field Day 2; Bachelor Trophy Company 2; R.O.T.C. Sports 2, 3, 4; Basketball Head Manager 2, 3, 4; Track Head Manager 2; Service Club 4; German Club 1, President 3; Glee Club 1; Student Council 3, 4; Stevens Reviewers 4; Chess Club 2, 4; Camera Club 1, 2, 3, 4; Flicker Sports Chairman; Flash Reporter 2; Sawyer Medal 2; Honors 1, 2, 3, 4; National Honor Society 4. Ambition: A higher school of learning; and to play as smoothly as Tommy Dorsey.

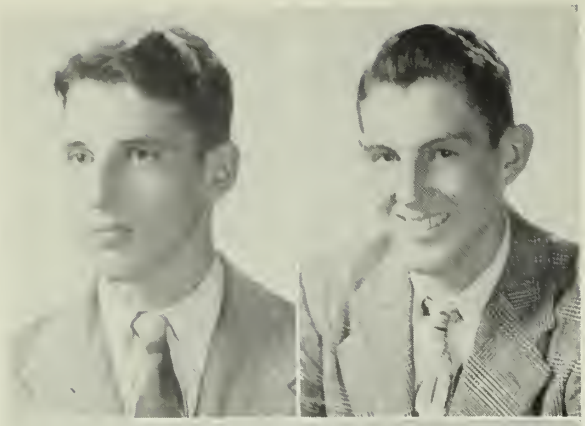

**ARTHUR ALDRICH** "Art"
10 Marble Road

Characteristic Interest: Sports, the "East Gloucester Gang". Activities: Sharpshooter 3; Rifle Team 3, 4; Intramural Sports. Ambition: To go South with "Bill".

**THOMAS D. ALDRICH** "Tom"
10 Marble Road

Characteristic Interest: To catch up with that certain someone? Activities: Corporal 3; 2nd Lt. 4; Football 1, 2; Basketball 2, 3, Capt. 4; Intramural Sports. Ambition: To make the pro ranks.

**ANNA ANDERSON** "Ann"
70 High Street, Rockport

Characteristic Interest: Music, food, and Elva Flicka. Activities: Softball 1; Service Club 4; Flicker Com. 4; Flash 3; Library Assistant 3, 4. Ambition: Forever Elva Flicka!!

**LOIS ANDERSON**
28 Hodgkins Street

Characteristic Interest: Harvard. Activities: Latin Club 1; Honor Business Club 3, 4; Junior O.A.T. Pin. Ambition: To be successful in all I attempt.

**ELIZABETH APRIL** "Betty"
81 Main Street, South Essex

Characteristic Interest: Ipswich and "We Three". Activities: Beacon Advertising Staff 3; Flash typist 4; Teacher's Secretary 4. Ambition: To travel around the world with L. G. and S. L.

**WILLIAM JOSEPH AUBREY** "Will"
7 Hammond Street

Characteristic Interest: Automotive and M. H. Ambition: To satisfy J. B.

**JEAN BEGG**
Western Avenue, Essex

Characteristic Interest: "Johnny Butch". Activities: Softball 2; Basketball 3, 4; Badminton 1, 3, 4; Volleyball 1, 2, 3, 4; Catering Club 2; Treas. 4; Class Ring Com.; Teacher's Secretary. Ambition: To grow another inch and be an Airline Hostess.

**DOROTHY LOUISE BICKNELL** "Dotty"
23 Revere Street

Activities: Drill Team 3, 4; Softball 2; Badminton 2, 3; Volleyball 2, 3; Service Club 1, 2, 3, 4; Latin Club 2; Spanish Club 4, Glee Club 2; Sec. 3, 4; Dramatics Club 2, 3; Sec. 4; Girls Club Cabinet 3; Sec. 4; Student Council 3; Flicker Com.; Library Assistant 1. Ambition: To always be happy.

**RAMONA BLACK** "Mona"
439 Main Street
Characteristic Interest: Elva Flicka, music. Activities: Drill Team 3, 4; Volleyball 1, 2; Spanish Club 2, 3; Flicker Committee; Library Assistant 1. Ambition: Forever Elva Flicka!!

**JUDITH A. BOCKEN** "Judy"
24 Trask Street
Characteristic Interest: Larry, Elva Flicka. Activities: Drill Team 2, 3; Corporal 4; Softball 1, 2; Basketball 1, 2, 3, 4; Badminton 2, 3; Volleyball 1, 2, 3, 4; Service Club 1, 2, 3, 4; Latin Club 1 2, 3; Flicker Committee; Library Assistant 2, 3, 4; Cheerleader 3; Head 4; Spelling Award 1 Ambition: Forever Elva Flicka!!

**AUDREY BOUTCHIE**
2 Main Street, Essex
Characteristic Interest: Ipswich, R. G.; Dancing. Activities: Honor Business Club 3, 4; Catering Club 2; Sec.; Flash Typist 4; Teacher's Secretary 4. Ambition: To travel around the world with Helen.

**HELEN BRAGDON**
29 Martin Street, Essex
Characteristic Interest: Guess Who??? Ipswich and dancing. Activities: Softball 1, 2, 3; Basketball 1; Volleyball 1, 2, 3; Catering Club 2. Ambition: To travel around the world with Audrey.

**SALVATORE BRANCALEONE** "Sam"
7 Mansfield Street
Characteristic Interest: Art. Activities: Band. Ambition: To get a good steady job.

**JOAN C. BRENNAN** "Jo"
6 Oak Street
Characteristic Interest: The Las-twaffs, and ———. Activities: Service Club 1, 2, 3 award 4; Spanish Club 1, 2, 3; Glee Club 3, 4; Basketball 4; Softball 4; Badminton 4; Honor Business Club 3, 4; Flicker Committee 4; O. A. T. Award 3, 4; 60 Word Transcription Award 3; Honors 1, 3, 4; Shorthand Theory Award 3; Secretary 4; 80 Word Transcription Award 4; O.G.A. Award 4. Ambition: To go to Washington, D. C., with P. H., and make my dreams come true.

**MARY V. BRENNAN** "Blue Eyes"
30 Addison Street
Characteristic Interest: A certain guy, "Are you mad at me, F. W. W.?", CYO. Ambition: To beat my father in cooking and succeed in nursing.

**ELAINE BRIAND** "Punky"
13 Forest Street
Characteristic Interest: The Eightball. Activities: Softball 1, 2; Basketball; Capt. 1, 2; Volleyball 1, 2; Library Assistant 3, 4. Ambition: To go to New York with Steph and Nancy in '53.

**BARBARA ONEITA BRIGHAM** "Bunny" "Honeychile"
39 Centennial Avenue

Characteristic Interest: Saturday nights at the Y and J. A. B. Activities: Volleyball 1, 2, 4; Service Club 1, 2, 3, 4; Glee Club 3, 4; A. A. Collector 1, 2, 3, 4; Flicker and Beacon Collector 1, 2, 4; Secretary 4; O.A.T. Award 3; Shorthand O. G. A. Award 3. Ambition. To be a successful secretary and enjoy life.

**JANET A. BROSNAN** "Sue"
Brierwood Street

Characteristic Interest: "452" and Our Friend Chester. Activities: Softball 1; Basketball 1, 2; Badminton 3; Volleyball 1, 2; German Club 3, 4; Glee Club 3, 4; Flicker Committee; Library Assistant 1, 2, 3, 4; Service Club 4. Ambition: To be successful and happy always.

**CONSTANCE BROWN** "Connie"
7 South Kilby Street

Characteristic Interest: Him!! Activities: Art Club Treasurer 4; Assistant Secretary 4; Junior O.A.T. 3; Office Assistant 4; Cafeteria 1. Ambition: "Four winds and the seven seas."

**SYLVIA BROWN**
Southern Avenue, South Essex

Characteristic Interest: Sports, medicine and defending Essex. Activities: Softball 1, 2, 3, 4; Field Hockey 4; Basketball 1, 2, 3, 4; Badminton 2, 3, 4; Volleyball 1, 2, 3, 4; French Club 3, 4; Beacon 2, 3, 4; Flash 2, 3, 4; Cheerleader. Ambition: To get my R. N. and travel around the world.

**MARILYN BRYMER** "Mal"
32½ Millett Street

Characteristic Interest: R. L. W., G. E. D., and the C. C. Club and the gang. Activities: Flicker Committee; Flash Typist 1; Library Assistant 1. Ambition: To join the WAC and outrank him!

**JANE BUDROW** "Janie" "Boudie"
9 Essex Street

Characteristic Interest: Swimming and painting. Activities: Drill Team 3, 4; Art Club 1, 2; Library Assistant 1, 2. Ambition: To fly to the moon with Buck Rodgers.

**FRANCES BURGARELLA** "Twinkie"
15 Essex Avenue

Characteristic Interest: Sports, piano, and those letters from Eddie. Activities: Honors 1, 2, 3, 4; National Honor Society 4; Honor Business Club 3, 4; Flicker Committee; 50 word type award 2; 60 word type award; 60 word dictation test 3; Teacher's Secretary 3, 4; Theory Award 3; 80 word diction 4. Ambition: To become a successful businesswoman and to go to California.

**JEANNE C. BURKE** "Blinky" and "NBC"
10 Blake Court

Characteristic Interest: "The Wild Ones". Activities Drill Team 3; Sgt. 4; Softball 1, 2; Capt. 3; Badminton 1, 2, 3; Volleyball 1, 2, 3; Service Club 4; Glee Club 3; Vice-Pres 4; A. A. Sec. 4; Camera Club 3; Sec. 4; Art Club Sec. 4; Flash 3; O.A.T. Award 3; Teacher's Secretary 4; Gregg Writer Award 2, 3. Ambition: To become an efficient secretary.

**GORDON BURROUGHS** "Dimples"
566 Essex Avenue

Characteristic Interest: Sports and B. B. Activities: Band, 1, 2, 3, 4; Intramural Sports 2; Glee Club 3. Ambition: To be successful in a business or electrical field.

**GERALDINE M. BYARD** "Gerry" "Gert"
9 Marble Street

Characteristic Interest: Weekends, football, horseback riding and that certain baseball pitcher. Activities: Field Hockey 4; Basketball 4; Badminton 3, 4; Beacon Collector 1; Cap and Gown Committee. Ambition: To get my R. N. and to always be as happy as I am now.

**PHYLLIS JOAN CALL** "Phyl"
68 Perkins Street

Characteristic Interest: Walking in the rain. Activities: Service Club 1, 2, 3, 4; Latin Club 2; Treas. 3; Spanish Club 3; Program Chairman 4; Glee Club 2, 3; Pres. 4; Dramatics Club 3, 4; Student Council 4; National Honor Society 4; Flicker Committee; Beacon 2, 3, 4; Orchestra 1, 2, 3, 4; Library Assistant 2, 3, 4; Latin Book Prize 3; Highest Honors 1; Honors 2, 3, 4. Ambition: To make a success of my life and then make the world a better place in which to live.

**WALTER CAREY** "Walt"
12 Cleveland Place

Activities: Band 1, 2, 3, 4; Orchestra 1, 2, 3, 4. Ambition: To become an accountant in the Navy.

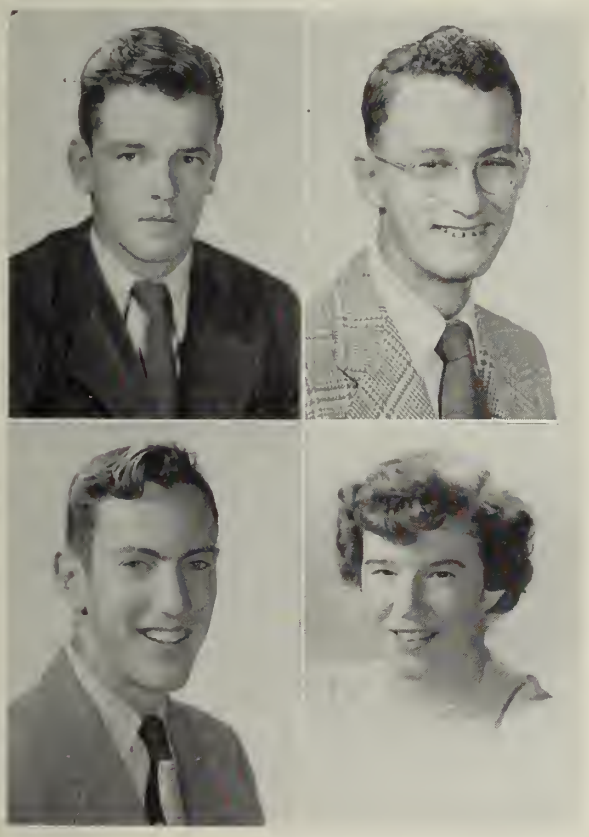

**WILLIAM CARIGNAN** "Bill"
236 East Main Street

Characteristic Interest: Hunting and golfing with a certain party. Activities: Basketball 4; Baseball 4; Intramural Sports 3 4. Ambition: To head South with Art.

**ROBERT CARR** "Cheeta"
10 Essex Street

Characteristic Interest: Jarvis and Higgins' Variety. Activities: Corporal 3; Bachelor Trophy 3; Intramural Sports 1, 2, 3, 4.

**ROBERT C. CARROLL** "Bob"
67 Bass Avenue

Characteristic Interest: Baseball, golf, and hunting. Activities: Track 3; Intramural Sports 3, 4; Art Club. Ambition: To become a draftsman.

**EVALINE R. CATTO** "Evie"
886 Washington Street

Characteristic Interest: Vic's Juke Box, Far Away Places and Dolly. Activities: Teacher's Secretary, 4; 80 Word Transcription 4; Honor Business Club 3, 4; Spelling Award 2. Ambition: Secretarial work.

**NANCY ANNE CAVANAUGH**
**21 Harrison Avenue**

Characteristic Interest: J.R.R. and Elva Flicka. Activities: Spanish Club 2; Student Council Alternate 4; Flicker Committee; Highest Honors 1; Honors 1, 2, 3, 4. Ambition: Forever Elva Flicka!!

**ELAINE CONSTANCE CHEKARES** "Speed"
**20 Highland Street**

Characteristic Interest: Yea Ipswich; my big brother, the 4 D's . . . ask B. H. Activities: Badminton 2; Classroom spelling winner 3. Ambition: to drive to N. Y. with Barb in the jeep, and to succeed with _____.

**CATHERINE CHEVERIE** "Kay"
**3 Webster Street**

Characteristic Interest: The Four of Us. Activities: Catering Club 2; Spelling Award 1. Ambition: To make that trip to Lowell.

**BRUCE W. CLARK** "Brucie"
**20 Chapel Street**

**CAROL CLARK**
**7 Commonwealth Avenue**

Characteristic Interest: Bob. Elva Flicka. Activities: Drill Team 2, 3; Sgt. 4; Softball, Basketball and Volleyball 1, 2, 3, 4; Service Club 1, 2, 3, Pres. 4; Latin Club 1, 2, 3; Glee Club 2, 3; Treas. 4; Dramatics Club 4; Girls Club Cabinet 2, 3, Treas. 4; Student Council 4; National Honor Society, 3, 4; Flicker Committee; Cheerleader 3, 4; Latin Book Prize 3; College Woman's Club Book Prize 3; Class Ring Committee 3; Delegate to Girls' State 3; Highest Honors 1, 2, 3, 4. Ambition: Forever Elva Flicka!!

**THELMA ANN CONNOR** "Ann"
**12½ Hampden Street**

Characteristic Interest: A certain Hooligan and We Three!! Activities: Softball 1; Basketball 1, 2; Dramatics Club 2, 3, 4; Honor Business Club 3, 4; Beacon Collector 3, 4; Spelling Award 2, 3; Teacher's Secretary 4; Cap and Gown Committee; Honors 1, 2, 3, 4. Ambition: To get married and never say "I shouldna' done it," and to be as good a mother as my mother is.

**MARJORIE COOK** "Cookie" "Margie"
**175 Western Avenue**

Characteristic Interest: "The Cut". Activities: Art Club 4; Camera Club 1. Ambition: To succeed.

**MARJORIE ANN COONEY**
**Decatur Road**

Characteristic Interest: C. C. Club, the gang and wide open spaces. Activities: Basketball 3; Badminton 2; Teacher's Secretary 4; 32 minute typing award 2; O. A. T. Award; Typing Progress Certificate 3; 60 word shorthand certificate 3. Ambition: To always be carefree and happy and to beat Barb and Mal to the punch.

**DONALD COULL** "Don" "Donnie"
18 Mason Street

Characteristic Interest: The General Electric Co.; painting and money. Activities: Band 2, 3, 4; Chess Club 4. Ambition: To graduate from the G. E. Apprentice School and become a big wheel.

**CHARLES COURANT** "Charlie"
22 Bass Avenue

Characteristic Interest: P. D. A.; Lindy Lou; Lady; Batman, Oleo and Robin. Activities: R.O.T.C. Corporal 3; Capt. 4; Prize Squad 3; 2nd place; Individual Drill 3; Rifle Team 2; 3rd place Company Drill 2; 1st place Company Drill 3; 2nd place platoon Drill 3; Bachelor Trophy Company; Haskell Drill 3; Football 1, 2, 3, 4; Baseball 2, 3; Flicker Committee 4; Sawyer Medal 3; Honors 1, 2, 3, 4. Ambition: To succeed, etc.

**LAWRENCE CRAAYBEEK** "Larry"
10 Luzitana Avenue

Characteristic Interest: Iron Pills!! Activities: R.O.T.C. Marksmanship medal; Corporal; Rifle Team 2, 4; Classroom Spelling Award 3. Ambition: To own a rifle more powerful than a B. B. gun.

**PATRICIA MARY CUNNINGHAM** "Pat"
4 Lookout Street

Characteristic Interest: Tennis, gum, and "The gang". Activities: Drill Team 3, 4; Softball 1, 2; Basketball 1, 2, 3, 4, Captain 3; Badminton 3; Volleyball 1; Service Club 1, 2, 3, 4; Latin Club 2, Sec. 3; Spanish Club 3, 4; Glee Club 2, 3, 4; Flicker Committee; Library Assistant 2, 3; Perfect Attendance 2, 3; Tennis Club 1. Ambition: Happiness and Bass Rocks Tennis cup.

**GERALD S. CURHAN** "Jerry"
8 Stone Court

Characteristic Interest: Lanesville. Activities: R.O.T.C. Tech Sgt 3; 1st Lieutenant 4; Commander Prize Squad 3; Baseball 2, 3; Glee Club 1, 2, Treas. 3, 4; Dramatics Club 2, 3, Vice Pres. 4; Student Council Treas. 4; Art Club 1; Camera Club 3, 4; Flicker Committee. Ambition: To succeed, etc.

**CHARLES H. CURRIER** "Jet" "Pork"
13A East Main Street

Characteristic Interest: Cars, Women, and song. Activities: R.O.T.C. Tech Sgt. 3; 2nd Lieutenant 4; Individual Drill 3; Football 1, 2, 3, 4; Track 1, 2, 3, Co-Capt. 4; Track Letter 1, 2, 3, 4; Intramural Sports 2, 3, 4; Honors 1, 2, 3, 4. Ambition: To be successful always.

**RUTH DAHLMER**
27 Wonson Street

Characteristic Interest: Activities: Service Club 1, 2, 3, 4; French Club 1, 2, 3, 4; National Honor Society 3, 4; Honor Business Club 3, 4; Sawyer Medal, Teacher's Sec. 3, 4; 60 word typing award, Student Council 3; Corresponding Sec. 4; Highest Honors 1, 2, 3, 4.

**ROBERT DAVIS**
9 Staten Street

**MARY LOUISE DAY** "Mary-Lou"
**444 Washington Street**

Characteristic Interest: "Bugs and Bandages", Gulliver, and Wilderness Road. Activities: Service Club 2, 3; Award 4; Latin Club 1, 2; German Club 3, 4; Student Council 3, 4; National Honor Society 3; Vice-Pres. 4; Stevens Reviewers 4; Flicker Committee; Beacon 1, 2; Junior Editor 3; Co-editor 4; Flash Staff 2, 3; N.E.S.P.A. Conference 3. Ambition To burn Florence Nightingale's lamp a little brighter, and to interpret the art of making Argyle socks.

**ROBERT DeCOSTE** "Dingbat"
**85 Wheeler Street**

Activities: R.O.T.C.; Corporal 3; German Club 1; Art Club 1; Beacon Art Staff 3, 4; Flicker Committee; Art chairman. Ambition: To take over Walt Disney's job.

**ELINOR DEERING** "El" "Ellie"
**6 Centennial Avenue**

Characteristic Interest: "The Gang", Boston Ballroom, and Argyles. Activities: Service Club 1, 2, 3, 4; Latin Club 2, 3; French Club 2, 3; Executive Council 4; Beacon 1, 2, 3, 4; Flash 1, 2; Library Assistant 1, 2, 3; Boston Ballroom Record Poll 3. Ambition: To open a canasta nightclub that will house the gang on Saturday nights.

**MARGARET ELLEN DEGNAN** "Peggy"
**6 Wells Street**

Characteristic Interest: Movies, Mystery Books. Activities: Flicker Typist 4; Flash Typist 4; Spelling Award 3. Ambition: To get ahead in the world.

**LEO DIONNE JR.** "Leo"
**156 Washington Street**

Characteristic Interest: Dancing, Music, Chemistry. Activities: R.O.T.C.; Drill Medal 4; Corporal 3; Sgt. Major 4; Prize Squad 3, 4; First Place Individual Drill 4; Band; 4; Sports 3, 4; Baseball Manager 2; Latin Club 3, 4; French Club 3, 4; Glee Club 3, 4; Dramatics Club 3, Treasurer 4; Stevens Reviewers 4; Camera Club 3, 4; Flash Reporter 3, Columnist 4; Highest Honors 1, 2, 3, 4. Ambition: College, Science.

**JOHN DONAHUE** "Slim"

Characteristic Interest: Baseball, Physics. Activities: Baseball 4; Chess Club 4. Ambition: Quien Sabe.

**M. RUTH DOUCETTE** "Ruthie"
**11 Main Street, Essex**

Characteristic Interest: Defending Essex, Ask Sylvia Activities: Softball 2, 3, 4; Basketball 2, 3, 4; Badminton 2, 3, 4; Volleyball 1, 2, 3, 4; Flicker Typist; Teacher's Sec. 4. Ambition: To become a successful Secretary.

**NORMAN E. DOUCETTE** "Normie"
**12 Bond Street**

Characteristic Interest: 212 Washington Street, Wheeler's Point, The "Shine Hop". Activities: R.O.T.C. Corporal; Spanish Club 4; Glee Club 1, 2, 3, 4; Art Club 1, 2; Beacon Art Committee 4. Ambition: To be more than a friend to E. A. in 1950 and to be successful in the field of designing.

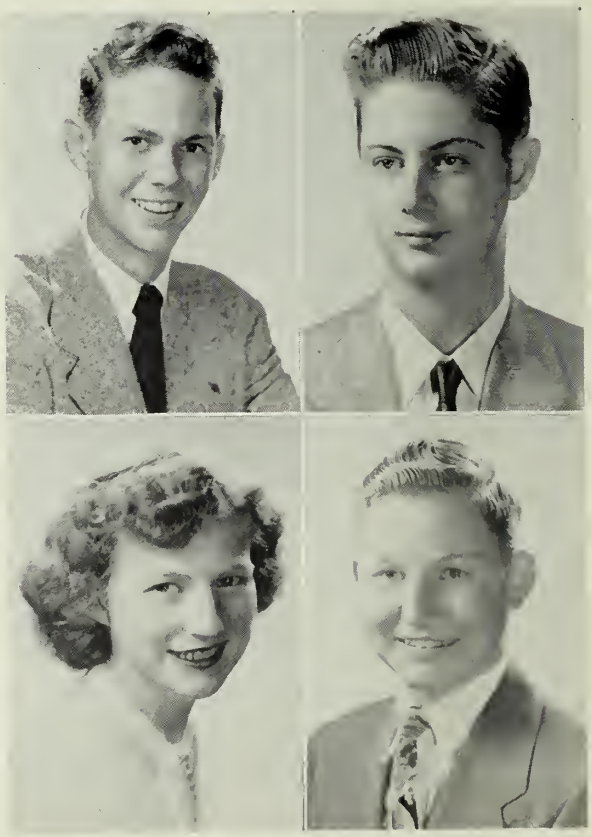

**PATRICIA I. DOUCETTE**

Characteristic Interest: Everybody knows who he is! Activities: Latin Club 2, 3, 4. Ambition: To get my R. N. and my G. J.

**FRANCES M. DOYLE** "Bouncer" "Fran"

**19 Pickering Street, Essex**

Characteristic Interest: Ipswich, "We Four", Snack Box 4:45, Ask Helen. Activities: Softball 1, 2; Basketball 1, 2, 3; Badminton 1, 2; Volleyball 1, 2, 3; Latin Club 2. Ambition: To get to school five days a week, to have the roads fixed to Essex so I will not have to ride to school in a saddle, and to succeed as a hairdresser.

**DONALD EMERO** "Don"

**10 Amero Court**

Characteristic Interest: J. C. L., Sports, Jarvis. Activities: R. O. T. C.; Plt. Sgt. 3; Lieut. Colonel 4; Prize Squad 2; 2nd place commander 3; Individual Drill 3; Commander 4; Haskell Drill 4; Bachelor Trophy Company 3; 2nd place Platoon Drill 3; 1st Place Drill of Company 3; R.O.T.C. Sports; French Club 2, 3, 4. Ambition: To succeed in whatever field or career I should choose.

**DOROTHEA ENOS** "Dot"

**337 Essex Avenue**

Characteristic Interest: The West Gloucester Gang. Activities: Honors 1, 2, 3, 4; Service Club 1, 2, 3, 4; Award 4; Glee Club 3, 4; Honor Business Club 3; Program Committee 4; Teacher's Secretary 3, 4; Typing Award 51 word 4; 90 word Shorthand 4. Ambition: To make all my dreams come true and on to Washington with P. H. and J. B.!

**NAOMI EPSTEIN**

**10 Stone Court**

Characteristic Interest: Getting people out of bed to answer the telephone. Activities: Highest Honors 1, 4; Honors 2, 3; Latin Club 2, 3, 4; Spanish Club 3, 4; Glee Club 2, 3; Dramatics Club 1, 2, 3, Pres. 4; National Honor Society 3, 4; Stevens Reviewers; Vice-Pres. 4; Flicker Committee 4; Library Assistant; Latin Book Prize 2. Ambition: To be senator of Massachusetts.

**LAWRENCE FARO** "Larry"

**36 Mansfield Street**

Characteristic Interest: Navy, girls, my father's and brother's cars, and movies. Activities: Beacon staff 3. Ambition: To sail around the world with my wife and twelve kids.

**FRANK FAVALORA** "Frankie"

**12 Liberty Street**

Characteristic Interest: Hunting. Activities: R.O.T.C. Corporal 3; 2nd Lieut. 4; Prize Squad 3; R.O.T.C. Sports; Football 3, 4; Baseball 4; Basketball 4; Volleyball 3, 4.

**JOSEPH FAVALORA** "Joe"

**14 Blynman Avenue**

Characteristic Interest: Music. Activities: Prize Squad Medal 3; Band 2, 3, 4; R.O.T.C. Dance Band 2, 3, 4; Intramural Sports 1, 2, 3, 4; Glee Club 4; Orchestra 2, 3, 4. Ambition: To be a Disc-jockey.



PROPERTY OF SAWYER FREE LIBRARY

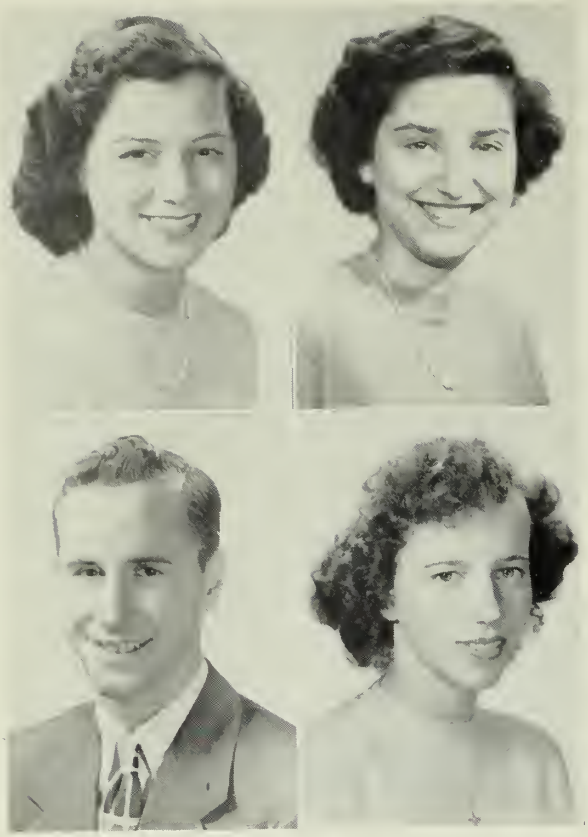

**GRACE FAVAZZA** "Gaye"
29 Prospect Street

Characteristic Interest: Tony and the C. C. Club. Activities: Softball 1; Basketball 1; Badminton 2; Flicker Typist 4; Beacon Advertising Staff 3; Flash Typist 4; Secretary 4. Ambition: To raise a lot of little "Bragas".

**MARY FAVAZZA**
12 Elm Street

Characteristic Interest: We six, Lastwaffs, and a 1950 Buick. Activities: Spanish Club 1, 2; Honor Business Club 3; Treas. 4; Flicker Advertising Committee; Beacon Advertising Staff; Honors 1, 2, 3, 4. Ambition: To prove to my family that I can and will learn to drive the Buick.

**WINSLOW FEENER** "Windy"
2 Edgewood Road

Characteristic Interest: Hunting. Activities: R.O.T.C. 1st Lieutenant; Saber Drill 4; R.O.T.C. Sports; Football 2, 3, 4; Basketball 2, 3, 4; Volleyball 3, 4; Honors 1, 2, 3, 4.

**ANN FLAHERTY**
Harbor Terrace

Activities: Flicker Typing Committee; Flicker Class Roll Committee; Flicker Class Calendar Committee; Honors 1, 2, 3, 4.

**ROBERT G. FOSTER** "Ben" "Bobbie" "Bob"
122 Centennial Avenue

Characteristic Interest: H. B. S. and 5.5. fixing cars. Activities: R.O.T.C. 1st Lieutenant; Football 1; Stage Crew 1, 2, 3, 4; Honors 1, 2, 3, 4. Ambition: To be an automobile mechanic and to be a success in the trade.

**ARLENE FRAGATA**
27 Warner Street

Characteristic Interest: Dancing, "The Big Four", "That Certain Beach Party", and "Mary". Activities: Service Club 1, 2, 3; Award 4; Spanish Club 2, 3; Sec. 4; Class Prophecy; Senior Superlative; Flicker Typist; Beacon Typist 3; Flash Typist 3, 4; Library Assistant 1, 2; Teacher's Sec. 4; O.A.T. Pin Prize Winner 3; O.A.T. 4; O.G.A. Award 3, 4; 40 Word Typing Award 2; 60 Word Tying Certificate and Pin 3; 60 Word Shorthand Transcription Award 3. Ambition: To find my lucky star, and to be the author of the book entitled "HOW TO BECOME A BIG WHEEL".

**SARAH FRONTIERA** "Sally"
15½ Elm Street

Characteristic Interest: Lastwaffs. Activities: Service Club 1, 2, 3, 4; Spanish Club 2; Honor Business Club 3, 4; Library Assistant 1, 2; Teacher's Sec. 4. Ambition: To see that certain person.

**PASQUALE FRONTIERO** "Pat"
60 Commercial Street

Characteristic Interest: Fishing and Sports. Activities: Prize Squad 3; Individual Drill 4; Basketball 3; Volleyball 3. Ambition: To go around the world in my lobster boat.

**VINCIE FRONTIERO** "Vin" "Shorty"
13 Summer Street

Characteristic Interest: The gang, and to own a convertible coupe. Activities:: Badminton 2; Honor Business Club 3, 4; Teacher's Secretary 3, 4. Ambition: To do what comes naturally, and reach that certain westward place.

**ANN FRUSTERI**
12 Exchange Street

Characteristic Interest: Mike and Music: Activities: Spanish Club 2, 4; Glee Club 2, 4; Art Club; President 4.

**ONORATO GALANTE** "Hawkeye"
6 Fort Square

Characteristic Interest: Saturday Night. Activities: R.O.T.C.; Wining Prize Squad 3, 4; Corporal; Prize Squad 3, 4; Individual Drill 4; Band 1, 2, 3, 4; Football 3, 4; Basketball 3, 4; Intramural Sports 1, 2, 3, 4; National Honor Society, Treas. 4; Flash 4; Orchestra 1, 2, 3, 4; Honors 1, 2, 3, 4. Ambition: To be a successful business man.

**RONALD P. GANNON** "Pigeon"
423 Essex Avenue

Characteristic Interest: Gerry, Nick's. Activities: R.O.T.C. Prize Squad 3; Intramural Sports 1, 2, 3, 4.

**ANTHONY GARRISI** "Hogan"
85 Commercial Street

Characteristic Interest: Sports and Saturday. Activities: R.O.T.C. Major; Prize Squad 2; Commander 3; Individual Drill 3; Football 1, 2, 3, Capt. 4; Basketball 1, 2, 3, 4; Track 2, 3, 4; Glee Club 3, 4; A. A. Officer 3; Student Council 4; Junior Rotarian 4; Pres. A. A. 4; Boy's State 3. Ambition: To go to college and be successful in life.

**JACK GIACALONE** "Captain Jack"
10 Lookout Street

Characteristic Interest: Sports. Activities: R.O.T.C. Corporal; Prize Squad 3; Basketball 2, 3, 4; Boy's Softball 3; Badminton 2, 3, 4; Volleyball 1, 2, 3, 4; Glee Club 4. Ambition: To become a Physicial Training Instructor.

**D. ANN GILLIE** "Ann"
11 Bass Avenue

Characteristic Interest: The gang and blue eyes. Activities: Drill Team 4; Girl's Softball 4; Field Hockey 4; Basketball 4; Badminton 3, 4; Spelling Award 2; Teacher's Sec. 4. Ambition: Forever Elva Flicka!!

**HAROLD GOLDMAN** "Hal"
25 Rocky Pasture Rd.

Characteristic Interest:
Activities: R.O.T.C.; 2nd Lieut; Prize Squad 3; Individual Drill Second Place 4; Latin Club 2; Spanish 2, 3, 4; Glee Club 1, 2, 3, 4; Dramatics 4; Student Council 4; National Honor Society 3, 4; Flicker Committee; Flash 2, 3; Book Prizes; Latin 2, Spanish 3; Highest Honors. Ambition: To attend Harvard Graduate Business School.

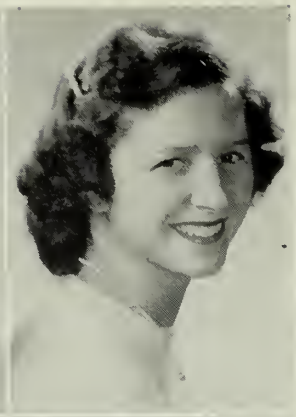

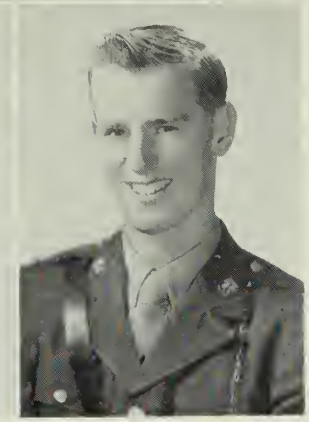

**BARBARA GOSSOM** "Barb" "Barbie"
**699 Washington Street**

Characteristic Interest: D.L.G., Sports, Dancing, The KK. Club and U.S.C.G.A. Activities: Girls' Rifle Team 4; Girls' Softball 1, 2; Field Hockey 1; Basketball 1, 2; Badminton 1; Volleyball 2; Tennis 1. Ambition: To make a success in the business world and to take the trip I-Z and I have planned, also to learn to control my temper.

**BEVERLY ANN GREEL** "Bev."
**30 Langsford Street**

Characteristic Interest: Eddie, the boat, and the gang. Activities: Girls' Softball 1; Service Club 4; Glee Club 2, 3; Sec. 4. Flicker Committee 4; Floor Supervisor Assistant 3, 4; O.A.T. Award; Gregg Type Award; School Type Award; Class Ring Committee. Ambition: To be as good a mother as mine has been. Sail the blue in our boat, Eddie and I.

**ANNE L. GRIMES** "Anne"
**6 Burnham Street**

Characteristic Interest: To help Joe learn how to make teeth at U. T. Activities: Rifle Team 4; Drill Team 3, 4; Girls' Softball 1, 2, 3, 4; Field Hockey 3, 4; Basketball 1, 2, Captain 3, 4; Badminton and Volleyball 1, 2, 3, 4; Service Club 1, 2, 3, Award 4; Student Council 4; Chess Club 1; Flicker Committee 4; Library Assistant 1, 2, 3, 4; Art Club 4; Camera Club 2, 3; Mother-Daughter Banquet Committee 3. Ambition: I'll let Joe figure this one out?

**WILLIAM GROVER** "Bill"
**3 Essex Street**

Characteristic Interest: Sports. Activities: R.O.T.C.; Major; Prize Squad 2; Commander 3; Haskell Drill 3; R.O.T.C. Sports; Football and Basketball 3, 4; Softball and Volleyball 2, 3, 4. Ambition: To succeed in whatever I attempt.

**CHARLOTTE HANNIBAL** "Shorty" "Char" "La"
**38½ Millett Street**

Characteristic Interest: The Gang. Activities: Girls' Rifle Team 4; Volleyball 4. Ambition: to reach the glorious height of 5'5", and to beat Joan S. in a game of tic-tac-toe.

**ANNE HART**
**103 Western Avenue**

Characteristic Interest: Tennis, Music, and the Gang. Activities: Drill Team 3, 4; Service Club 3, Award 4; Latin Club 3, 4; French Club 3, Pres. 4; Glee Club 3, 4; Student Council Alternate 4; The Mocking Bird; Flicker Committee; Prophecy 4; Beacon Collector 4; Orchestra 4; Library Assistant 3, 4; Book Prize French 2; National Honor Society; Highest Honors 1, 2, 3, 4. Ambition: College.

**JEANNE HASKINS**
**2 Clifford Court**

Characteristic Interest: Bob, Elva Flicka. Activities: Drill Team 3, 4; Girls' Softball and Basketball 1, 2, 3, 4; Badminton 2, 3; Volleyball 1, 2, 3, 4; Service Club 1, 2, 3; Sec. 4; Stevens Reviewers 4; Flicker Typist; Library Assistant 2, 3; Cheerleader 3, 4; Teacher's Sec. 4; Assistant Sec. 3; Honors 1, 2, 3, 4. Ambition: Forever Elva Flicka!!

**JACQUELINE HAWLEY** "Jack" "Jackie"
**7 Martin Street, Essex**

Characteristic Interest: Sports, Music, Dancing, Those Essex Musters. Activities: Girls' Softball and Basketball 1, 2, 3, 4; Field Hockey 4; Badminton 3, 4; Volleyball 2, 3, 4. Ambition: To sing like Al Jolson and someday, somewhere, somehow, you guessed it.

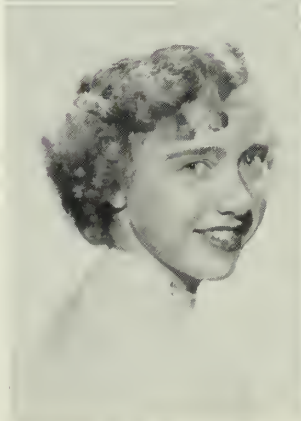

**PATRICIA M. HENNESSY** "Pat"
**63 Haskell Street**

Characteristic Interest: "The Wild Ones", The Three Star Salon, Al's forgetfulness. Activities: Drill Team 3; Corporal 4; Girls' Softball 1, 4; Basketball and Volleyball 3, 4; Badminton 1; Camera Club 3, 4; Art Club 4; Flash 3; Junior O.A.T. 3; 40 Word Type Award 3; Assistant Sec. 3; Sec. 4. Ambition: To prove to my dad that I can do something right.

**JOAN HEWETT** "Red" "Honey"
**Wheeler's Point**

Characteristic Interest: The hab., P.M.'s, B. B. and Auburn, Maine. Activities: Basketball 1; Badminton 1; Service Club 1, 2, 3, 4; Dramatics Property Manager 3; Flicker Committee; Business Manager 4; Beacon Business Manager 4; Beacon Collector 1, 2, 3. Ambition: My R. N. and a home in Auburn, Maine.

**MARGARET HICKEY** "Peggy"
**26 Grove Street**

Characteristic Interest: Sports, "The Gang". Activities; Rifle Team 4; Basketball 4; Badminton 2; Service Club 1, 2, 3, 4; Latin Club 4; French Club 2; Girls' Club Cabinet 2, 3, 4; Tennis Club 2; Flicker Committee 4; Beacon Collector 2; Flash 2; Library Assistant 1, 2, 4; National Honor Society; Honors 1, 2, 3, 4. Ambition: To be successful in my career.

**MARGARET NICKERSON HILL** "Susie"
**1 Kent Circle**

Characteristic Interest: Sports, Collecting, and "The Gang." Activities: Girls' Softball 1, 2; Basketball 1, 2, 3, 4; Badminton 2; Service Club 1, 2, 3; Award 4; Latin Club 1, 2; German Club 3, 4, Treas. 3; Glee Club 2, 3, 4; Steven's Reviewers 4; Tennis Club 1; Flicker Committee 4; Beacon Collector 3; Flash 3; Library Assistant 2, 3, 4; Teacher's Sec. 4; Honors 1, 3. Ambition: College.

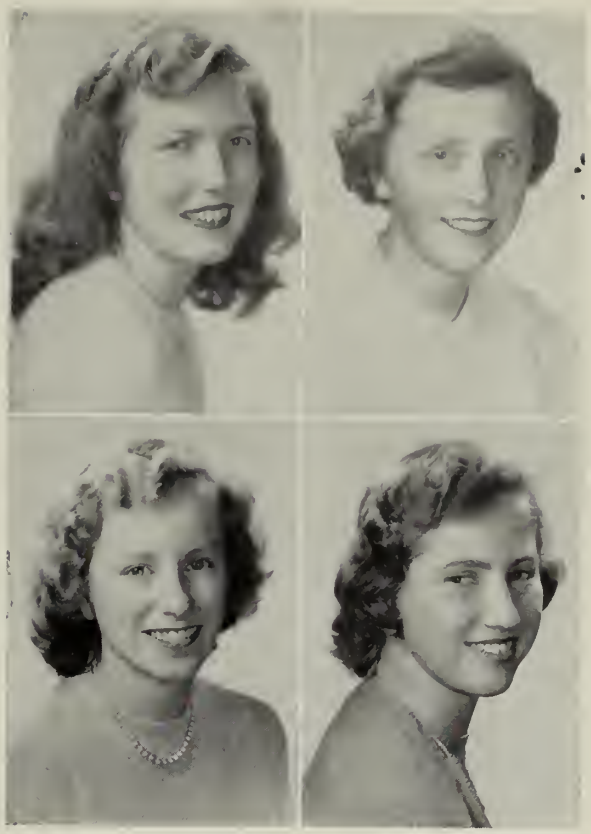

**BARBARA ANN HILTON** "Barb" "Sis"
**16 Allen Street**

Characteristic Interest: "Bugs", My big brother. Gloucester Versus Ipswich, and ask E. C. Activities: Badminton 2; Flicker Committee 4; Flicker Collector 2; Spelling Award 3. Ambition: To make my escape and succeed with - - - - ?

**THOMAS HODGE** "Tom"
**139 Mt. Pleasant Ave.**

Characteristic Interest: East Gloucester, P. C.

**PHYLLIS A. HOMANS** "Phyl"
**4 Centennial Avenue**

Characteristic Interest: Ask Joan B., Las-twaffs, the gang, and W. Gloucester. Activities: Service Club 1, 2, 3; Award 4; French Club 2, 3; Glee Club 2, 3, 4; Honor Business Club 3; Corresponding Sec. 4; Flicker Committee 4; Library Assistant 1, 2; Teacher's Sec. 3, 4; 54-Word Typing Award; Highest Honors 2, 3, 4; 100-Word Award; Theory Award 3; Ambition: To go to Washington with J. B. and D. E. and to make all my dreams come true.

**RICHARD MASON INGERSOLL** "Ingy" "Dick"
**41 Beacon Street**

Characteristic Interest: Music, tennis and science. Activities: R.O.T.C.; Corporal; Prize Squad 3; Latin Club 2; German Club 3, 4; Student Council 3; National Honor Society 3, 4; Stevens Reviewers 3, 4; Chess Club 1, 2; Flicker Co-editor 4; Flash 2; Sawyer Medal 1; Highest Honors 1, 2, 3, 4; Student Council 3. Ambition: To become an expert Metallurgist.

**PHILLIP W IRELAND** "Phil"
**462 Essex Avenue**

Characteristic Interest: Faye, Exempla and Sleep!! Activities: R.O.T.C. Platoon Sergeant 3; First Place Haskell 3; Second Place Individual 3, First Lieutenant 4; Prize Squad 2; Individual Drill 3; Haskell Drill 2, 3; Haskell Sabre Drill 4; Football 1; Hockey 3; Intramural Sports 1; Glee Club 1; Art Club 1; Waltz Dream 1. Ambition: To be Mayor of West Gloucester.

**ELIZABETH A. JARVIS** "Bette" "Liz"
**16 Haskell Street**

Characteristic Interest: Berlin, N. H., and "We Three." Activities: Girls' Softball 1, 2; Basketball 1; Badminton 1, 2, 3, 4; Volleyball 1, 2, 3, 4; Flicker Committee 4. Ambition: To succeed as a Dental Hygienist.

**JOHN JARVIS** "Jack" "Jarvis"
**10 Bass Avenue**

Characteristic Interest: Golf. Activities: Intramural Sports 1, 2, 3, 4; German Club 1, 2. Ambition: To go to B. U. after Graduation.

**CAROLINE A. JOHNSON** "Cassey"
**4 Highland Street**

Characteristic Interest: Music; Sports: Girls' Softball 2; Basketball 1, 2, 3, 4; Volleyball 1. Activities: Beacon 3; Teacher's Secretary 4. Ambition: Join the Marines.

**DORIS JOHNSON** "Dorie"
**66 Bass Avenue**

Characteristic Interest: We three in 3; Lee lee; R. O. T.C. Drill Team 2, 3; Lieutenant 4; Sports: Girls' Softball 1; Basketball 1; Clubs: Glee 3; 4, Dramatics 1, 2, 3, 4; Vice President 2, 3, Productions 1, 2, 3; Student Council 3, 4; Secretary 4; Previous Committee 1, 2; Library Assistant 2; Girls State 3; Honors 1, 2, 3, 4. Ambition: Back to Old Orchard.

**LENNART JOHNSON**
**80 Pigeon Hill Street, Rockport**

**ELAINE JOSEPH** "Lainy" "Shortie"
**86 Eastern Avenue**

Characteristic Interest: Elva Flicker; R.O.T.C.; Drill Team 4; Sports; Basketball 1, 2, 3, 4; Badminton 1, 2, 3; Volleyball 1, 2, 3; Clubs; Glee 3, 4, Activities: Flicker Committee 4; Library Assistant 2, 3, 4; Floor Supervisor Assistant 4: Ambition: Library Technician.

**PRISCILLA JOSEPH** "Cilla"
**Martin Street, Essex**

Characteristic Interest: Life in general; Clubs; Latin; 1, 2, 3, 4; Activities: Class Roll 4; Spelling Award Classroom 3; Book Prizes Latin 3; Honors 1, 2, 3, 4. Ambition: To be successful in nursing.

**JEAN KERR**

6 River Road

Characteristic Interest: Swimming, sailing, and tennis; Sports; Basketball 1, 2; Badminton 1; Tennis 1; Clubs; Latin 2. Ambition: College.

**FRANK LaFRANCE** "Fifi" "Frenchie"

970 Washington Street

Characteristic Interest: Rod and reel tuna fishing; R.O.T.C.; Corporal 3; Sergeant 4; Prize Squad 3; Sports; R.O.T.C. Football 3, 4. Ambition: To do to the best of my ability anything I set out to do.

**DONALD H. LANDRY** "Don"

105 Prospect Street

Characteristic Interest: We Three in 3. Activities: R.O.T.C.; Medals; 2 Prize Squad 2, 3; Rank Corporal 3, 4; Prize Squad 2 years; Individual Drill 3, 4; Band 1, 2, 3, 4; Platoon Drill; Company Drill; Clubs: Service 1, 2, 3, 4; Spanish 4; Glee 1, 2; Dramatics, 2. Activities: Flicker Committee 4; Orchestra 1, 2, 3, 4.

**BARBARA LARSON** "Sandy" "Barb"

22 Bass Avenue

Characteristic Interest: Paul and We Three in 3; Activities: Clubs: Student Council Alternate 3, 4; Activities: Cap and Gown Committee; Library Assistant 1; Floor Supervisor Assistant 3, 4; Teacher's Secretary 3, 4; 50-word Typing Award 3; Class Ring Committee. Ambition: To keep him happy.

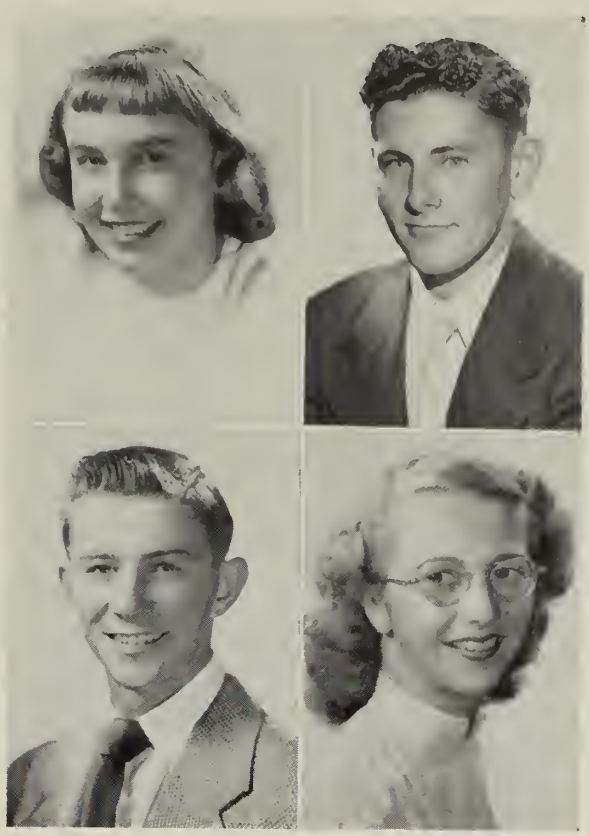

**PETER LAWSON** "Pete" "Pedro"

3 Taylor Court

Characteristic Interest: Hunting, Firearms and ?. Activities: R.O.T.C.; Corporal 3; Prize Squad 3; Individual Drill 3; First place Company Drill; Second place Platoon Drill; Bachelor Trophy 3. Ambition: To own a new flashy Cadillac Convertible.

**PHILIP JOSEPH LEGENDRE** "Phil"

447 Western Avenue

Characteristic Interest: The "Y". Activities: R.O.T.C.; Morse Award 2; Sharpshooter 2; Expert 3; Expert N. R. A. Rating 3; Heart 3; Intercollegiate 2, 3; Intramural Sports 2, 3, 4; Clubs: Glee 2, 3; National Honor Society 4; Honors.

**JANICE LIGHTIZER** "Jan"

33 Warner Street

Characteristic Interest: Cars, swimming, traveling. Activities: Flicker Committee 4; Flash 4; Teacher's Secretary 4. Ambition: To buy a car and ride to California with Toodle.

**ROSALIE LINQUATA** "Rosie" "Ro"

1 Mason Court

Characteristic Interest: Las-twaffs, "We Six" and the car. Activities: Sports: Girls' Softball 2, 3; Captain 4; Basketball 3, 4; Clubs: Service 1, 2, 3, 4; Spanish 1, 2, 3; National Honor Society 4; Honor Business Club 3, 4; Advertising Committee Beacon 3; Highest Honors. Ambition: To understand M. F.

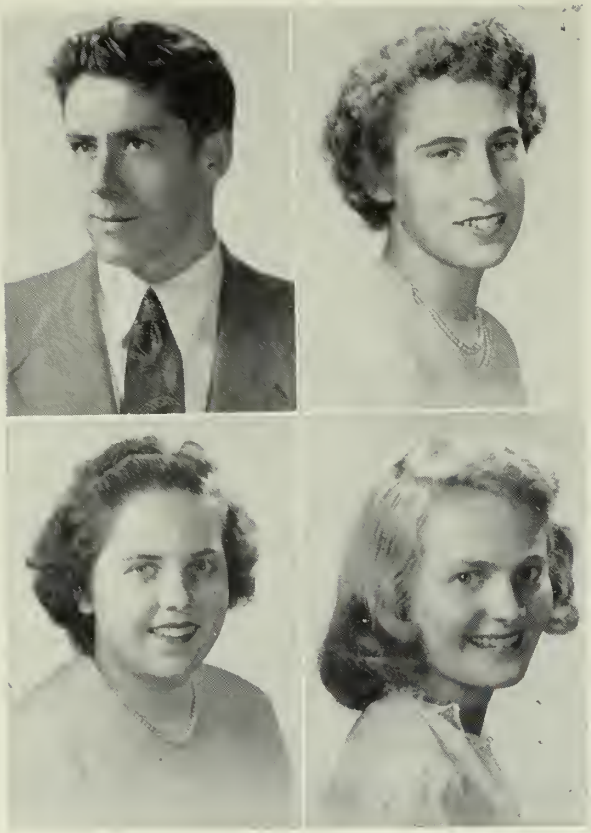

**RAYMOND LIPFERT** "Lippy"
38½ Millett Street

Characteristic Interest: Hunting and Fishing. Ambition: To inherit a million dollars and take life easy.

**ANTONETTA LOVASCO** 'Netta"
24 Granite Street

Characteristic Interest: The kids. Activities: Sports: Badminton 2; Clubs: Honor Business Club 3, 4. Activities: Teacher's Secretary 4. Ambition: Doing what comes naturally.

**CATHERINE LOVASCO** "Katie"
9 Addison Street

Characteristic Interest: Las-twaffs. Activities: Flash 3; Library Assistant 1; Assistant Secretary 3; Secretary 4; Type Awards. Ambition: To make some firm a good bookkeeper.

**JOAN C. LOW** "Joanie"
7 Bond Street

Characteristic Interest: Donnie and dancing. Activities: Rifle Team 4; Softball 1, 2; Basketball 1, 2; Badminton 1, 2; Volleyball 1, 2; Camera Club 4; Beacon staff; Floor Supervisor Assistant 2, 3, 4; Gregg writer 2, 3; O.A.T. award 3; Teacher's Secretary 4. Ambition: To be successful in whatever I may attempt.

**JACK LUCIDO** "Jack Rabbit" "Jackie"
9 Gould Court

Characteristic Interest: Sports, Dancing, and Music. Activities: Prize Squad 2; Haskell Drill 2, 3; Individual Drill 2, 3; Honor Guard 2, 3; Saber Drill 4; R.O.T.C. Volleyball 2, 3, 4; Softball 3, 4; Badminton 2, 3, 4; Basketball 2; Football, Basketball 1, 2, 3, 4; Track 1, 2, 3; Capt. 4; Baseball 1, 3; German 1, 3; Glee 3, 4; A. A. Vice President 3, 4; Freshman Rep. Jr. Rotarian 4; R.O.T.C. Captain 4. Ambition: To be a physical education teacher.

**THOMAS LUKEGORD** "Luke"
95 Centennial Avenue

Football 1; Glee Club. Ambition: To be fun and fancy free.

**LLOYD McCOMISKEY** "Sam"
433 Essex Avenue

Characteristic Interest: Hunting and Fishing. Activities: Sports: Hockey 3, 4; Intramural Sports Baseball, Football and Basketball. Ambition: To get a 2-pound bass.

**KATHERINE McCUE** "Kathie"
161 Washington Street

Characteristic Interest: Sports, "The Highlighters". Activities: R.O.T.C. Rifle Team 4; Sports: Softball 2; Basketball 2, 3, 4; Badminton 2; Volleyball 3; Clubs: Service 2, 3, 4; Latin 2, 3; Spanish 2, 3, 4. Other Activities: Flicker Committee 4; Library Assistant 2, 3, 4; A. A. Collector 3, 4; Beacon Collector 2, 4; Co-Chairman Class Calendar. Ambition: To own a red convertible and travel through Europe after college.

**BARBARA McGUIRE** "Mickey McGuire"
11 Norwood Court
Characteristic Interest: We three. Activities: Assistant Teacher's Secretary 3; Secretary 4; Junior O.A.T. 3, 4; Type Award 3.

**GEORGE MACIEL** "Mach" "Gorgeous"
4½ Perkins Street
Characteristic Interest: Sports, Movies, "Nick's Pool Hall. Activities: R.O.T.C.; Prize Squad 2; Sports: Football 3, 4; Intramural Sports 2, 3, 4; Co. "B" Basketball Champs 3, 4. Ambition: To graduate!

**PATRICIA McKAY** "Pat"
38 Cleveland Street
Characteristic Interest: Dancing and watching football games. Ambition: To go to California and be a success in whatever I do.

**MURIEL MacLEOD**
303 Essex Avenue
Characteristic Interest: J. D. M., Sports, Art, Chemistry. Activities: Sports: Softball 1, 2; Badminton 1, 2, 3; Volleyball 1, 2; Clubs: Spanish 4; Student Council 3, 4; Chess Club 3; Art Club 1, 2, 3, 4; Flicker Committee 4. Ambition: To get my R. N.

**ALLAN McPHAIL** "Bebo"
2½ Winchester Court
Characteristic Interest: Movies; 4 Clay Court. Activities: R.O.T.C.; Corporal 3; Intramural sports; football 4. Ambition: To be ambitious.

**ROGER McPHERSON** "Mac" "George"
1135 Washington Street
Characteristic Interest: Baseball; M. D. Activities: Pro-Marksman Sharpshooter; Captain; Band 2, 3, 4; Hockey 4; Baseball 2, 3, 4; Intramural Sports 2, 3, 4; Glee Club 1; Spelling Award 1, 3; Rifle Team 2, 3, 4. Ambition: To play pro-baseball.

**BEVERLY MARCHANT** "Bev" "Bevey"
187 Western Avenue
Characteristic Interest: North Shore Theater. Activities: Teacher's Secretary 3, 4; Typing Awards: O.A.T. 3; G.H.S. Award 2; 45 Minute Award 3. Ambition: To have my ranch-style home built by E. M.

**STANLEY J. MARCHANT** "Stan"
13 Mystic Avenue
Characteristic Interest: Art and Music. Activities: Flicker Committee 4; Beacon Art Committee 4; French II Book Prize, French III Book Prize. Highest Honors.

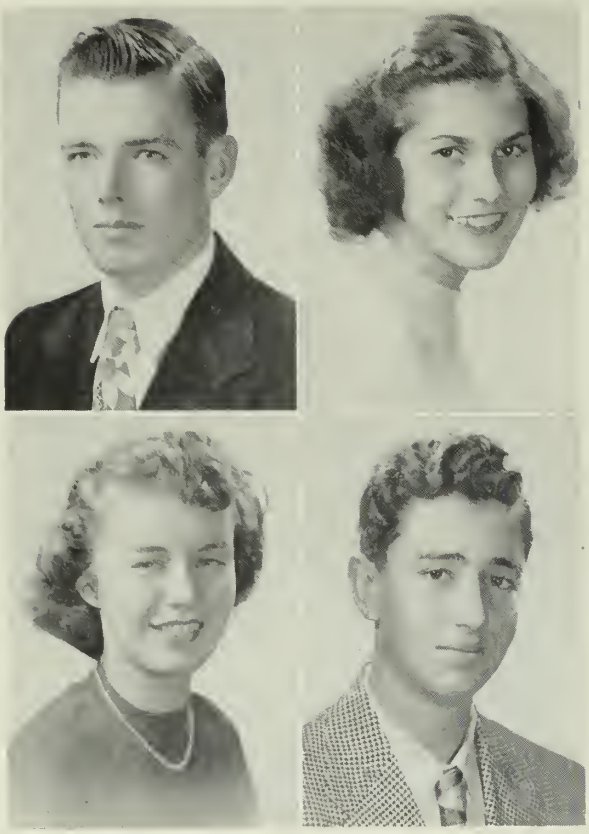

**WILLIAM MARCHANT** "Bill" "Dumart"
947 Washington Street

Characteristic Interest: Hockey, The Bay View Boys. Activities: R.O.T.C. 2nd. Lieutenant, Track 1; Hockey 3, 4; Intramural Sports 1, 2, 3, 4; Student Council 4; Junior Rotarian 4. Honors. Ambition: To succeed in whatever I attempt.

**DOROTHY SHIRLEY MARKS** "Dot" "Dottie"
45 Eastern Avenue

Characteristic Interest: Lowell and the class of 1951. Activities: Rifle Team 4; Softball 1, 2, 3, 4; Basketball 1, 2, 3, 4; Badminton 2; Volleyball 1, 2, 3, 4; Service Club 2, 3, 4; Glee Club 2, 3, 4; Dramatics Club 4; Flicker Advertising Committee 4; Library Assistant 2, 3, 4; German Club 4; Usher 2. Ambition: Forever Elva Flicka!!

**GLORIA MARSH** "Glory" "Peaches"
2 Perkins Street

Characteristic Interest: That Certain Someone? Activities: Teacher's Secretary 4. Ambition: To follow the kids to Washington, D. C., and watch them take the capital over.

**SUMNER MARSHALL** "Sonny"
30 Cleveland Street

Characteristic Interest: "Lizzie Putt Putt". Activities: Latin Club 1, 2; German Club 2, 3, 4; Glee Club 1, 2, 3, 4; National Honor Society President 4; Steven's Reviewers; Reporter 4; Science Club 1; Executive Committee, Flicker Class Calendar. Committee Chairman, Beacon 2; German II Book Prize; Highest Honors. Ambition: To acquire someday, somehow, complete peace of mind.

**LOUIS MARTIN** "Lou" "Louie"
312 Main Street

Characteristic Interest: JJL's, Our Friend Chester. Activities: R.O.T.C.; Corporal 3; Prize Squad 3; Individual Drill 3, 4; Color Guard 3; Haskell Drill 3; 2nd Place Company Drill 2; 2nd Place Platoon Drill 2; R.O.T.C. Football 3, 4; R.O.T.C. Basketball 3, 4; Student Council 3; Beacon Advertising 3. Ambition: To see where Jack has his permanents.

**BETTY IONE MELANSON**
Main Street, South Essex

Characteristic Interest: Dancing, "We Four," Those muster's and Phil. Activities: Softball 3; Field Hockey 4; Badminton 2, 4; Teacher's Secretary 4; Perfect Attendance 2. Ambition: To travel and some day live in a trailer.

**JOHN MELLO** "Moose"
18 Perkins Street

Characteristic Interest: "Time Out". Activities: Chess Club; R.O.T.C. Corporal 3, 4; Stage Crew 1, 2, 3. Ambition: To do all the things I've never done.

**DONALD MILLER** "Buzzy"
26 Hartz Street

Characteristic Interest: Exempla, Sports, Art. Activities: R.O.T.C. Corporal 3; 4; Prize Squad 3; Individual Drill 4; Rifle Team 2, 3; R.O.T.C. Football 2, 3, 4; Baseball 2, 3, 4; Second Place Platoon Drill 2; Second Place Company Drill 2; R.O.T.C. Basketball 3; Color Bearer 3; Spanish Club 4; Art Club 1; Flicker Committee; Art 4. Ambition: To attend College, and be a success in the world.

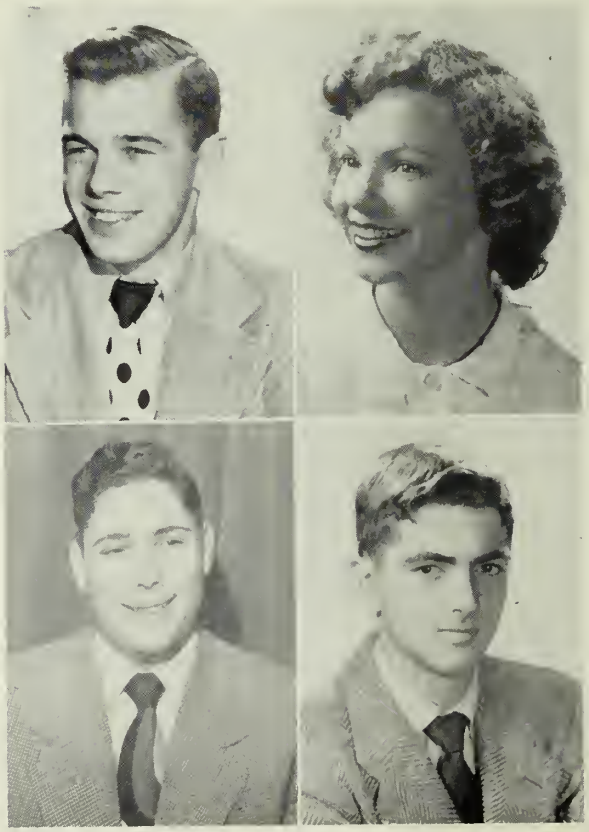

**NORMA MILLETT** "Norm"
Story Street, Essex

Characteristic Interest: Dancing, sports, and him. Activities: Softball 1, 2, 3, 4; Basketball 1, 2, 3, 4; Badminton 3, 4; Volleyball 1, 2, 3, 4; Perfect attendance 3. Ambition: To find that certain someone, and keep the Essex Clams in shells.

**ROSALIE MINEO** "Rosie"
17 Washington Square

Characteristic Interest: Boogie Bears, The Kids. Activities: Badminton 2; Rifle Team 4; Honor Business Club 3, 4; Floor Supervisor Assistant 2, 3, 4; Teacher's secretary 4; 44 Minute Typing Award 2; O.A.T. Award 3. Ambition: Doing what comes naturally.

**JOHN MISURACA** "Mizzy"
19 Commercial Street

Characteristic Interest: Wine, woman and song. Activities: Prize Squad 2, 3; Individual Drill 3; Rifle Team 2; Football 1, 2, 3; Captain 4; Glee Club 3. Ambition: To be a success.

**PATRICIA MITCHELL** "Pat"
34 Perkins Street

Characteristic Interest: Three Musketeer's and M. E. N. Activities: Softball 1, 2; Basketball 1, 2; Service Club 1, 2, 3, 4; Flicker Committee 4; Beacon Collector 1, 2; Secretary 3, 4; 50 word type Award; 60 word Shorthand Award; Junior O.A.T.; Junior O.G.A.; Senior O.A.T.; Senior O.G.A. Ambition: To make a certain party see the light.

**BLANCHE RITA MOCERI** "Blanche"
8 Orchard Street

Characteristic Interest: Football and Opera. Activities: Junior O.A.T.; 30 word type award 2; 32 type award 3; Teacher's Secretary 4. Ambition: To find a man for my sister.

**ROBERT STUART MOIR** "Bob"
767 Washington Street

Characteristic Interest: Weekends, Magnolia, and the Gloucester Dental Laboratory. Activities: Honors 4. Ambition: To invent a seven day weekend, and to be a G. D. Lab. man.

**ROBERT MORASH** "Bob"
30 Sargent Street

Characteristic Interest: To join the navy. Activities: To be a master mechanic.

**MARJORIE MORONG** "Margie"
322 Main Street

Characteristic Interest: Everything and everyone. Activities: Spelling Award 3. Ambition: To join the WACS.

**ALICE MORRILL** "Red"
15 Wheeler Street

Characteristic Interest: "The Wild Ones". Activities: Basketball 3, 4; Badminton 1; Volley 3; Art Club 4; Spelling Award 1, 2. Ambition: To prove that I'm not forgetful.

**EDMUND R. MORRIS** "Finn"
59 Prospect Street

Characteristic Interest: Hockey, Bay View Gang. Activities: Hockey 2. Ambition: To succeed.

**JOHN MUNROE** "John"
Western Avenue, Essex

Characteristic Interest: Horses. Activities: Service Club 1, 2, 3, 4; Glee Club 4. Ambition: To work as a theatre projectionist.

**JEREMIAH NICASTRO** "Jerry"
15 Madison Court

Characteristic Interest: Girls. Activities: R.O.T.C.: 2nd Lieutenant, Prize Squad 2, 3; Commander 3rd. Platoon; Football 1, 2, 3, 4; Track 1; Intramural Sports 1, 2, 3, 4. Ambition: To find one.

**MARY ORLANDO**
11 Proctor Street

Characteristic Interest: Boogie Bears: Activities Badminton 2, 3; Volleyball 2; Captain 3; Service Club 1, 2, 3, 4; Beacon Typist 4; Flash Typist 3; Teacher's Secretary 4; 44 word competent typist pin 2; 50 word typing award 3; Junior O.A.T., Senior O.A.T., Senior O.G.A., Perfect Attendance 1. Ambition: To succeed in whatever I attempt.

**WILLIAM E. PALK JR.** "Bill" "Eddie"
625 Essex Avenue

Activities: Band 1, 2, 3, 4. Ambition: To be a successful architect.

**JOSEPH PARISI** "Joe"
31 Whittemore Street

Characteristic Interest: The Navy and Fishing. Activities: Intramural sports 3, 4; Prize squad 4. Ambition: To go to California.

**ALICE PERKINS** "Lizzy tish" "Perk"
6 Forest Street

Characteristic Interest: To find an element that Mr. Card doesn't know about. Activities: Spelling semi-finals 2, 3; Finals 3; A. A. Collector 1. Ambition: To start selling Swift's Premium tonic, vegetables and bread and to restrain Skippy.

**DELORES LAURA PERRIN "Sparky" "Doe-Doe"**
**20 Orchard Street**

Characteristic Interest: Roller skating, "D" block English, dancing and motorcycling. Activities: Basketball 1, 2; Volleyball 1, 2; Catering Club 2; Camera Club 2, 3; Art Club 4. Ambition: To become a successful interior decorator, and please my dad; to travel.

**RANDOLPH C. PERRIN, JR.**
**"Randy" "Rudy" "Brud"**
**20 Orchard Street**

Characteristic Interest: To meet people, travel, and spend a month of Sunday's visiting New York's night clubs. Ambition: To become one of the best aviation machinist mates in the United States Navy Air Force.

**JACK PERRY** **"Jack"**
**17 Washington Square**

Characteristic Interest: JJL's, P. M. Activities: Sgt. Gardner Marksman 48; Expert 49, 50; Prize Squad 3; Individual Drill 3, 4; Rifle Team 2, 3, 4; Bachelor Prize 3; 3rd Place Haskell Drill 3; Randolph Hearst Match 3, 4; R.O.T.C. Volleyball 3, 4; Football 3, 4; Basketball 3, 4; Glee Club 2, 3, 4; Flicker Committee 4; Beacon Advertising 3. Ambition: To travel.

**JOSEPH A. PETERS, JR.** **"Joe"**
**2 Trask Street**

Characteristic Interest: Carpentry. Activities: Band 1, 2, 3, 4; A. A. Officer 1, 2; Flash 4. Ambition: To be a success in the world of opportunity.

**LILLIAN B. PIKE** **"Lilli" "Berth" "Pikey"**
**23 Pleasant Street**

Characteristic Interest: "Rainbow", Knitting, Writing and Old Orchard Beach. Activities: Service club 1, 2, 3, 4; Latin Club 2; German Club 3, Sec. 4; Dramatics Club Publicity 3; Student Council Alternate 3, 4; National Honor Society 3; Librarian 4; Stevens Reviewers 3, 4; Flicker co-editor 4; Beacon 1, 2; Junior Editor 3; Editor 4; Library Assistant 1; Dept. Head Assistant 3, 4; Poetry Prize 3; Flash 1, 2, 3; Co-Editor 4; N.E.S.P.A. Conference 3; Honors 1, 2, 3, 4. Ambition: Author.

**MARJORIE PINKHAM** **"Pinkie" "Marge"**
**15 Proctor Street**

Characteristic Interest: That Certain Fisherman — "Ask anyone who knows"; Boogies. Activities: Badminton 1, 2; Volleyball 1, 2, 3; Flicker Advertising Committee 4; Spelling Award 1, 4; Secretary 4; Art Club; Camera Club; Science Club. Ambition: Forever Elva Flicka!!

**ELIZABETH PISTENMAA** **"Betty"**
**1097A Washington Street**

Characteristic Interest: "57"; "Our Friend Chester". Activities: Girls' Drill Team 2, 3; Corporal 4; Service Club 4; Honor Business Club 3, 4; Class Ring Committee Chairman 3; Flicker Staff 4; Beacon Staff 4; Badminton 1, 2, 3. Ambition: To get a bike and go—anywhere.

**ROBERT POMEROY** **"Pomp" "Bob"**
**21 Mansfield Street**

Characteristic Interest: Skiing. Activities: Football 2; Intramural Sports 1; R.O.T.C. Football 4; Volleyball 4; Glee Club 4; Beacon Staff 4.

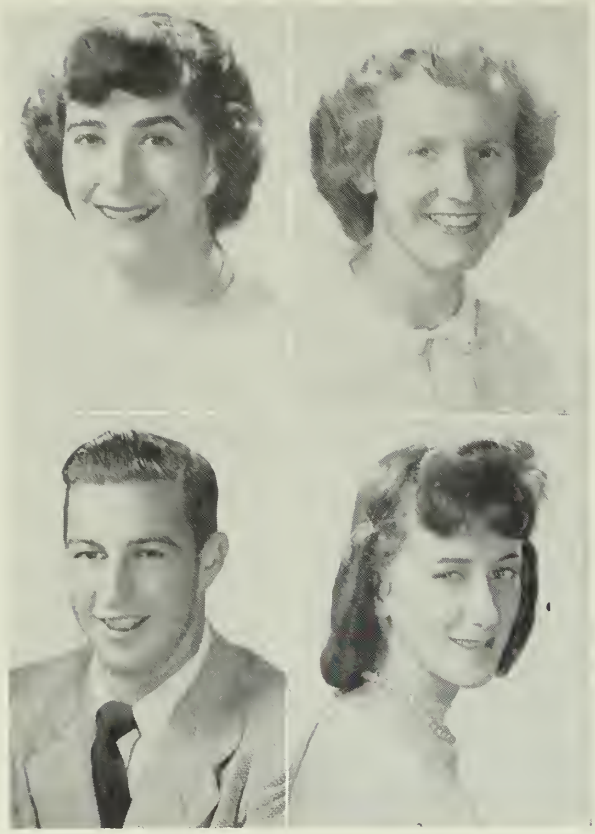

**DOROTHY A. PRATT** "Dot" "Dottie"
300 Essex Avenue

Characteristic Interest: Bill, Riverdale and a rock pile. Activities: Badminton 2; Flicker Committee 4; Beacon Advertising 3; Cap and Gown Committee 4; Teacher's Secretary 3, 4; Girls' Rifle Team 4. Ambition: To fulfill our future plans, and "We'll Build A Bungalow" on a rock pile.

**ILONA W. PUTAANSUU** "I-Z"
116 High Street

Characteristic Interest: G. C. G., sports, dancing, the K. K. Club, and ask Barb. Activities: Softball 1, 2; Field Hockey 1; Basketball 1, 2; Volleyball 2; Service Club 1, 2, 3, 4; Spanish Club 1, 2; Glee Club 3, 4; Teacher's Secretary 4. Ambition: To be a success in the business world and to learn to control my temper.

**JOSEPH QUINN**
2 Norwood Court

**SYDEL RAFTERY** "Sis" "Cdl"
16 Gloucester Avenue

Characteristic Interest: "C" block study in the library on Monday, Wednesday, and Friday. Activities: Girls' Rifle Team 4; Softball 1, 2; Basketball 1, 2; Badminton 1, 2; Volleyball 1; Service Club 1, 2, 3, 4; Art Club Block Delegate 1, 2; Beacon Collector 1, 3; A. A. Collector 2, 4; Flicker Collector 1. Ambition: To keep my one and only happy.

**ESTELLA RAMSDELL** "Sis" "Tella"
Southern Avenue, South Essex

Characteristic Interest: Art Class, every day. Activities: Girls' Rifle Team 4. Ambition: To become a successful artist.

**EVERETT REED** "Reedie"
Southern Avenue, South Essex

Characteristic Interest: Ask Wright. Activities: Individual Drill 4; Track 2; Intramural Sports 1, 2, 3, 4; Honors. Ambition: Judging Models.

**MARILYN A. RICH**
32 Warner Street

Characteristic Interest: "Geese", Riverdale, and the gang. Activities: Girls' Softball 1; Badminton 2; French Club 2, 3; Secretary 4; Flicker Committee 4; 1st Floor Supervisor's Assistant 4; Class Dues Collector 4; Girls' Rifle Team 4. Ambition: To become as fine a woman as my mother is.

**PRISCILLA RIOUX** "Cilla"
52 East Main Street

Characteristic Interest: Our friend "Chester", the gang, and "Green Studebaker". Activities: Drill Team 2, 3, 4; Badminton 1, 2; Volleyball 2; Service Award 1, 2, 3, 4; Flicker Collector 4; Beacon Collector 3; Teacher's Secretary 3, 4; O.A.T. Award 3; A. A. Collector 1, 2. Ambition: Wha Harpened?? and to make my trip to Florida with Dorie succeed.

**FARRELL ROBERTS** "Rocket-Bill"
Woodman Street

Characteristic Interest: B. D. and hockey team. Activities: Football 1, 2, 3, 4; Hockey 1, 2, 3; Capt. 4; North Shore All Stars 2, 3. Ambition: Toronto Maple Leafs.

**LEWIS ROBINSON** "Robbie"
6 Acacia Street

Characteristic Interest: Electricity and Girls. Activities: Stage Crew 1, 2, 3, 4; Prize Squad 4; Intramural Sports 4. Ambition: To have a large room full of electric trains.

**HELEN ROLAND** "Half-pint"
67 Friend Street

Characteristic Interest: We went, we conquered, we left, in N. Y. C., ask Muriel. Activities: Rifle Team 4; Flicker Committee 4; Library Assistant 3, 4; Assistant Secretary 3; Secretary 4: Ambition: To make 365 days out of each year happy ones.

**JANET ROSE** "Jan"
79 Perkins Street

Characteristic Interest: These long-awaited weekends, and the three Musketeers. Activities: Service Club 1, 2, 3, 4; Honor Business Club 3, 4; Library Assistant 3, 4; 50 Word Typing Award. Ambition: To make that certain party happy.

**CATHERINE SAULNIER** "Kay"
67 Prospect Street

Characteristic Interest: C. C. Club and Sully. Ambition: To be as good a mother as mine has been to me and be happy in life.

**DANIEL SCANDALITO** "Danny"
12 Black Court

Ambition: To graduate.

**CONSTANCE SCOTT** "Connie"
8 Knowlton Square

Characteristic Interest: Dick and the gang. Activities: Badminton 1, 2; Service Club 1, 2, 3, 4; Dramatics Club 2, 3, 4; Honor Business Club 3; Science Club 1; Flicker Committee 4; Flash 3. Ambition: To make up my mind what it is.

**ROBERT E. SELIG, JR.** "Bob"
66 Pigeon Hill Street, Rockport

Characteristic Interest: Make a success of life. Activities: R.O.T.C. 1st Lieutenant 4; Prize Squad 1; Individual Drill 1; Intramural Sports 2, 3, 4. Ambition: Join the Army or Navy Air Force and make a career of it.

**JOAN SHANKS** "Joanie"
Western Avenue, Essex

Characteristic Interest: R. A. S. and the Essex "Gang". Ambition: To be a successful Airline Hostess.

**JANETT SHELDON** "Jan"
8 Bickford Way

Characteristic Interest: Gage. Ambition: To storm Nick's.

**MARGARET R. SHUTE** "Peggy"
77 Middle Street

Characteristic Interest: The Gang. Activities: Softball 1, 2; Basketball 1, 2, 3, 4; Volleyball 1; Service Club 1, 2, 3, 4; Latin Club 2; Spanish 2, 3; Executive Committee 4; Glee Club 2, 3; Librarian 4; Tennis Club 1, 2, Flicker Committee 4; Beacon Collector 1, 2, 3; Flicker Collector 1, 2, 3; Library Assistant 1, 2, 3. Ambition: To get there.

**DONALD LEONARD SILVA**
"Don" "Silva" "Donnie" "Tex"
9 Middle Street

Characteristic Interest: J. M. M. Activities: R. O. T. C. Band 2, 3, 4. Ambition: To be an Electrician.

**MURIEL SILVA** "Runt"
215 Washington Street

Characteristic Interest: The two "U's" left standing in N. Y. C., ask Helen. "Him". Activities: Basketball 1, 2; Badminton 2, 3; Volleyball 2, 3; Service Club 1, 2, 3, 4; Honor Business Club 3, 4; Library Assistant 1; Secretary 3, 4; 50 Word Shorthand; 80 Word Shorthand; O.A.T. 3; O.A.T. 4. Ambition: To make the most of 24 hours in each day.

**S. FREDERICK SLAFSKY** "Fred" "Freddie"
34 Grove Street

Characteristic Interest: Brahms, Beethoven, and Bop. Activities: Band 1, 2, 3, 4; Dance Band 2, 3, 4; Winning Company Field Day 1, 2; Winning Platoon Field Day 2, 3; Latin Club 1, 2, 3, 4; German Club 3, 4; Glee Club 1; National Honor Society 4; Stevens Reviewers Pres. 4; Camera Club 4; Flicker Committee 4; Orchestra 1, 2, 3, 4; Class Ring Committee 4; Honors 1, 2, 3, 4; Lieutenant 4; Treas. Camera Club. Ambition: To succeed in the medical profession.

**SALLY ANN SMITH** "Peanut" "Skeezix"
Atlantic Road

Characteristic Interest: "Our Friend Chester", "Ole Times", D. C. M. and D. F. M. Activities: Flicker Committee 4; Flash Typist 4; Teacher's Secretary 3, 4; 100 Word Shorthand Award 3; O. A. T. Typing Award 3. Ambition: To figure out, you know who! —Ask Judy.

**JEAN SOFFORD** "Blondie" "Dutch"
22 Granite Street

Characteristic Interest: To stop stepping on K. E. J.'s feet while dancing. Activities: Girls' Rifle Team 4; Camera Club; Catering Club. Ambition: To receive my diploma.

**MARY R. SOUZA** "Maria"
**50 Taylor Street**
Characteristic Interest: Ask S. B. and M. B., Manchester, N. H. Activities: Catering Club 1, 2, 3. Ambition: To do His will.

**CAROLYN C. SPITTLE** "Cal"
**Winthrop Street, Essex**
Characteristic Interest: Ipswich Canteen, The Essex Gang and ? Activities: Softball 1, 2, 3, 4; Field Hockey 2; Basketball 1, 2, 3, 4; Badminton 1, 2, 4; Volleyball 1, 2, 3, 4; Catering Club 2, 4; Teacher's Secretary 4. Ambition: To be rich, travel, find that certain someone, and put Essex on the map.

**MARILYN SPITTLE** "Mel"
**Winthrop Street, Essex**
Characteristic Interest: Essex and the Gang. Activities: Softball 1, 2, 3, 4; Field Hockey 1; Basketball 1, 2, 3, 4; Badminton 1, 2, 3, 4; Volleyball 1, 2, 3, 4; Beacon Advertising Staff; Teacher's Secretary 4. Ambition: To see a good Youth Center in Essex.

**HOLLIS BURGESS STEER** "Holly"
**1056 Washington Street**
Characteristic Interest: "R. G. F.", 5.5. Activities: Softball 1, 2; Basketball 1, 2; Badminton 2, 3, 4; Volleyball 2, 3, 4; Service Club 4; Latin 2, 3; Dramatics 3, 4; Girls' Club Cabinet 3, 4; Student Council 3; Flicker Committee 4; Beacon 2; Library Assistant 2, 3; Junior Flicker Committee 3. Ambition: To become a nurse.

**MARY ANN STEPHANIO** "Debby" "Blondie"
**McLellan Street**
Characteristic Interest: "56", weekends, and to find peace of mind with "our friend Chester." Activities: Drill Team 1, 2, 3, 4; Basketball 2; Badminton 2; Service Club 1, 2, 3, 4; Latin 2; German 4; Camera Club 1; Flicker Committee 4; Beacon 3, 4; Flash 3; Library Assistant 3; Office Assistant 4. Ambition: To live, laugh, love, and loaf - - - -

**JOYCE STICKNEY**
**4 Clay Court**
Characteristic Interest: A. M., We Three, Ask Barb. Activities: Library Assistant 1; Teacher's Secretary; Flash Typist. Ambition: To always be as happy as I have been these last two years. Jr. O.A.T. with A.M.

**DOROTHY SWIFT** "Dottie"
**159 Western Avenue**
Characteristic Interest: C. C. D. S. and the gang. Activities: Softball 1, 2, 3, 4; Basketball 2, 3, 4; Badminton 2; Volleyball 1, 2, 3, 4; Glee Club 3, 4; Teacher's Secretary; Honors 4. Ambition: To go across the Cut without the bridge going up.

**PETER TARANTINO** "Dud"
**16½ Fort Square**
Characteristic Interest: Basketball and women and more women. Activities: Band 1, 2, 3, 4; Basketball 2, 3, 4; Intramural Sports 1, 2, 3, 4; Orchestra 2, 3, 4. Ambition: To be a successful Diesel Engineer.

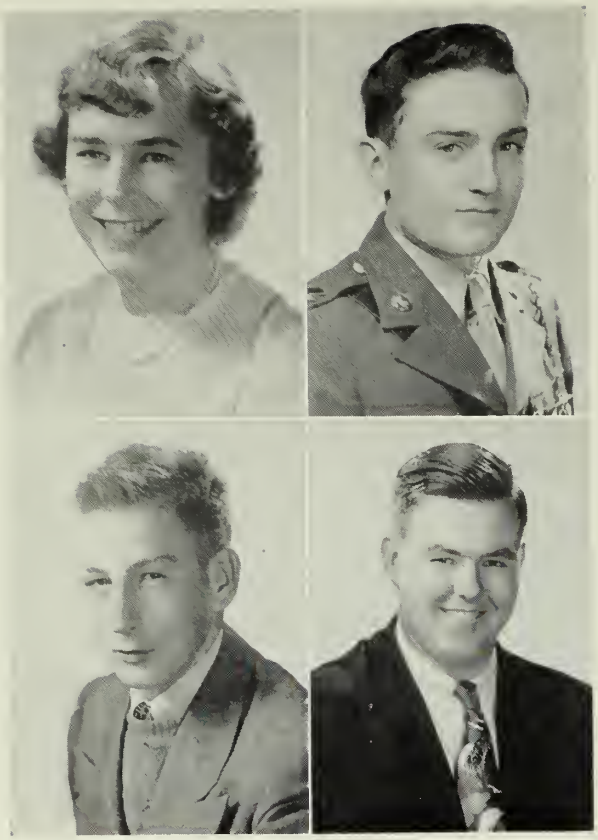

**PATSY-JANE TAYLOR** "Patsy" "S. H."
39 Magnolia Avenue

Characteristic Interest: Don't you know. Activities: Glee Club 2, 3, 4; Catering Club 4. Ambition: To succeed in whatever I attempt.

**RONALD TAYLOR** "Ronnie"
216 Washington Street

Characteristic Interest: Sports, Music, and "Rowie". Activities: Plt. Sgt. 3; Colonel 4; Band and Orchestra 1, 2, 3, 4; Individual Drill 3; Best Sophomore Medal 2; Winning Prize Squad 2; Commander 3; Winning Company 2; French Club 2, 4; President 3; Student Council 4; Stevens Book Reviewers; Treasurer 4; Junior Rotarian 4; Football 4; Track 4; Basketball, Business Manager 4; R.O.T.C. Sports 2, 3, 4; R.O.T.C. Flicker Chairman 4. Ambition: To fill as many teeth as my father has.

**ROBERT THIBODEAU** "Tib" "Tibby"
40 Quarry Street

Characteristic Interest: Vic's juke box. Activities: Hockey 3; Intramural Sports 4; Spelling Award 3. Ambition: To make a living.

**WESLEY TUCKER** "Wes"
11 Hovey Street

Characteristic Interest: Gloucester Fire Dept. Activities: Spelling Award 2. Ambition: Accountant of Gloucester Fire Dept.

**WILLIAM TWOMEY** "Bill"
612 Essex Avenue

Characteristic Interest: Sports, Baseball, Basketball. Activities: R.O.T.C. Corporal 3, 4; Football 1, 2; Basketball 1, 2, 3, 4; Baseball 1, 4; French Club 2, 3; Vice-President 4; A. A. Officer 3. Ambition: To become a success in life. Baseball.

**JOAN TYSVER**
582 Essex Avenue

Characteristic Interest: Ice Skating, Sports. Activities: Softball 1, 2, 3, 4; Basketball 3, 4; Badminton 1; Teacher's Secretary. Ambition: To build a hockey rink in West Gloucester.

**LOUISE VITORINE** "Luigi"
72 Perkins Street

Characteristic Interest: Dancing, Sports, and "Sonny", and the three musketeers. Activities: Service Club 1, 2, 3, 4; Honor Business Club 3, 4; Secretary 3, 4; Honors. Ambition: To succeed in whatever I attempt.

**MARILYN WAGNER** "Lyn" "Shorts"
978 Washington Street

Characteristic Interest: Bob, Elva Flicka. Activities: Badminton 2; Latin 2, 3, 4; German 3, 4; Library Assistant 2; Service Club 1, 2, 3, 4. Ambition: Forever Elva Flicka.

**MARY T. WAGNER** "Trese" "Wouldcha"
238 Main Street
Characteristic Interest: Sports, Music, and "Tex". Activities: Latin 4; Debating Club 2; Flicker Committee 4. Ambition: My R. N. and "Tex".

**DORIS WALTON** "Blondie"
870 Washington Street
Characteristic Interest: Vicks Juke Box and S. M. Activities: Office Assistant, Secretary 4. Ambition: Secretary, and to travel.

**NANCY WHEELER** "Nance"
7 Wiley Street
Characteristic Interest: A friend of mine. Activities: French 1, 2, 3, 4. Ambition: To find something worth while.

**EDWARD WILE** "Ed"
8 Pearl Street
Characteristic Interest: Sports. Activities: Prize Squad 3; Football 3, 4; Letter 5; Intramural Sports 2; Latin 1, 2; Individual Drill 4; Honors 4. Ambition: To get a good job.

**JUDITH ELAINE WILSON** "Judy"
1075 Washington Street
Characteristic Interest: "RANG!"—Ole Times, B. B. T., "Our friend Chet." Activities: Latin 4; Spanish 1, 2; Chairman of Class Superlatives 4; Beacon 2, 3; Flash Typist 3; Library Assistant 2, 3; Teacher's Secretary 3, 4; 50 Word Type Award 2. Ambition: To find out what happened! Huh Sally?

**JOSEPH WITHAM** "Joey" "Joe"
652 Essex Avenue
Characteristic Interest: The J. J. L's, Don's friend Chester, Sports. Activities: Prize Squad 3; Individual Drill 4; Rifle Team 2; R.O.T.C. Football 2, 3, 4; Softball 3; Volleyball 3; 2nd Place Company Drill; 2nd Place Platoon Drill; Hockey 2, 3, 4. Ambition: To drive a stockcar.

**F. EVELYN WOODMAN** "Ev" "Evie"
46 Main Street, Essex
Characteristic Interest: Dancing, Ipswich and Will. Activities: Softball 1, 2; Badminton 1; Volleyball 1, 2; Beacon Advertising Staff 3, 4, Floor Supervisors Assistant 3; 53 Word Typing Award 3; Teacher's Secretary 4. Ambition: To see Tucker Chief of the Gloucester Fire Department.

**FRED WORKS**
11 Elizabeth Road

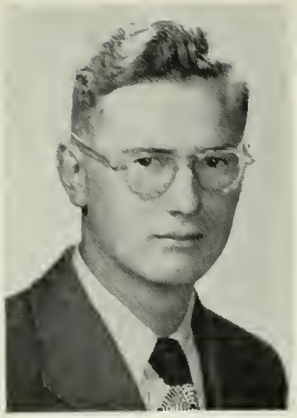

**JOHN WRIGHT JR.** "Jackie"

22 Addison Street

Characteristic Interest: Ask Everett. Activities: Intramural Sports 4; Honors 4. Ambition: To be a success.

## CAMERA SHY

**RUTH MARSHALL**

101 Concord Street

Characteristic Interest: Outdoor sports. Activities: Service Club 1, 2, 3, 4; Latin Club 2, 3, 4; German Club 4; Honors 4; Library Assistant 2, 3, 4; Dept. Head Assistant 4; Latin II Book Prize. Ambition: To become a social worker.

**JOHN SILVA**

8 Beacon Street

# ACTIVITIES

ART CLUB

Marjorie Cook, Lois Maddix, Norma McPherson, Calvie Stanton, Sylvia Haskell, Elizabeth Lawson, Muriel MacLeod, Jean Burke, Ann Frusteri, Ann Grimes, Constance Brown.

ATHLETIC ASSOCIATION

Phyllis Tedesco, Ralph Woodbury, Dorothy Swift, Armando Re, Miriam Maguire, Jack Lucido, Vice-President; Anthony Garrisi, President; Jean Burke, Secretary; Charles Courant.

BEACON LITERARY AND ADVERTISING STAFF

Ethel Sears, Mary Linquata, Palma Rollo, Robert DeCoste, Martha Robinson, Robert Parks, Norma McPherson, Norman Doucette, Marie Courant, Phyllis Call, Elizabeth Pistemna, Gilberta Morris, Elinor Deering, Mary Lou Day, Co-editor; Lillian B. Pike, Co-editor; Barbara Wallace, Mary Ann Stephanio.

BENJAMIN FRANKLIN CLUB

Richard Parsons, Secretary; Allen Libro, President; Donald Young, Vice-President; Marco Billante, Treasurer.

CAMERA CLUB

Paul Frontiero, Joan Low, Leo Dionne, Joan Saari, Patricia Anderson, S. Frederick Slafsky, Harold Goldman, President; Gerald Curhan, Treasurer; Jean Burke.

CHESS CLUB

Audrey Boutchie, Nickolas Mineo, Morris Albert, Mr. John C. Carter, Club Advisor; Jean Boutchie, Martha Robinson, David Smith, President; Gerald Day, Richard Ingersoll, John Donahue.

## DRAMATICS CLUB

Phyllis Call, Hollis Steer, Harold Goldman, Norman Brown, Doris Johnson, Dorothy Marks, Carol Clark, Dorothy Bicknell, Secretary; Naomi Epstein, President; Gerald Curhan, Vice-President; Leo Dionne, Treasurer.

## FLASH STAFF

Barbara Dushane, Onorato Galante, Leo Dionne, Joseph Peters, Fitz Lufkin, Janice Lightizer, Margaret Degnan, Agnes Cavanaugh, Shiela McCue, Odelia Pereiria, Carmen Azevedo, Priscilla Dionne, Arlene Fragata, Martha Robinson, Judith Witham, Barbara Wallace, Lillian B. Pike, Co-editor; Nancy Heberle, Co-editor; Rita Mello, Marie Courant, Elaine Avila.

## FRENCH CLUB

Rita Mello, Dorothy Allen, Nancy Heberle, Norma Dunphy, Evelyn Suutari, Elizabeth Harris, Jean Gillis, Gail Norton, Esta Nickas, Sandra Seppela, James Rice, Doris Harvey, Martha Robinson, Angelina Pedtrotti, Betty Marchant, Lorraine Hiland, Lois Iovanne, Madeline Burns, Joan Alves, Mary Alice Powers, Leo Dionne, Sylvia Brown, Paula Wheeler, Ruth Dahlmer, Elinor Deering, William Twomey, Vice-President; Anne Hart, President; Marilyn Rich, Secretary; Armando Re, Treasurer; Ronald Taylor, Nancy Wheeler.

GERMAN CLUB

Marie Courant, Charles Courant, Norman Brown, Philip Legendre, Frederick Slafsky, Paul Frontiero, President; Jack Lucido, Mary Lou Day, Richard Ingersoll, Margaret Hill, Treasurer; Mary Stephanio, Janet Brosnan, Lillian Pike, Secretary; Dorothy Marks, Sumner Marshall.

GIRLS' CLUB CABINET

Hollis Steer, Margaret Hickey, Barbaret Hallett, Carol Clark, Treasurer; Dorothy Bicknell, Secretary; Doris Johnson, President; Marie Courant, Vice-President; Evelyn Suutari.

BOYS' GLEE CLUB

Jack Lucido, Anthony Garrisi, Joseph Favolora, Louis Martin, Joseph Martin, Norman Doucette, Norman Brown, Gerald Curhan, Leo Dionne, Harold Goldman.

## GIRLS' GLEE CLUB

Mary Brigham, Beverly Greel, Phyllis Call, Jean Burke, Carol Clark, Ellaine Joseph, Ann Frusteri, Phyllis Homans, Dorothea Enos, Doris Johnson, Joan Brennan, Dorothy Marks, Patricia Cunningham, Margaret Hill, Janet Brosman, Barbara Hallet, Peggy Shute, Anne Hart, Dorothy Bicknell, Patsy Taylor, Dorothy Swift.

## HONOR BUSINESS CLUB

Muriel Silva, Evaline Catto, Ruth Dahlmar, Dorothea Enos, Frances Burgarella, Lois Anderson, Joan Brennen, Catherine Lovasco, Rosalie Mineo, Janet Rose, Vincie Frontiero, Phyllis Homans, Louise Victorine, Priscilla Dionne, Vice-President; Rosalie Linquata, President; Mary Favazza, Agnes Cavanaugh.

## LATIN CLUB

Anne Hart, Margaret Hickey, Leo Dionne, Priscilla Dionne, Frederick Slafsky, Patricia Doucette, Naomi Epstein, Judith Wilson, Laurence Veator, Treasurer; Mary Alice Powers, Secretary; Richard Jensen, President; Anastasios Kopanon, Vice-President; Mary Wagner.

## NATIONAL HONOR SOCIETY

Ruth Dahlmer, Doris Johnson, Frederick Slafsky, Harold Goldman, Philip Legendre, Richard Ingersoll, Carol Clark, Phyllis Call, Lillian Pike, Rosalie Linquata, Secretary; Sumner Marshall, President; Mary Lou Day, Vice-President; Onorato Galante, Treasurer; Naomi Epstein.

## SERVICE CLUB

Rosalie Linquata, Hollis Steer, Mary Brigham, Joan Brennen, Phyllis Homans, Margaret Hickey, Barbara Hallett, Patricia Cunningham, Elinor Deering, Ruth Dahlmar, Louise Victorine, Dorothea Enos, Arlene Fragata, Muriel Silva, Mary Orlando, Janet Rose, Peggy Shute, Anna Anderson, Anne Hart, Naomi Epstein, Dorothy Bicknell, Priscilla Rioux, Jean Burke, Mary Lou Day, Margaret Hill, Elaine Chekares, Dorothy Marks, Phyllis Call, Sydel Raftery, Lillian Pike, Jeanne Haskins, Secretary; Carol Clark, President; Elaine Joseph, Janet Brosnan, Mary Stephanio, Elizabeth Pistenmaa, Anne Grimes.

## SPANISH CLUB

Dorothy Bicknell, Naomi Epstein, Norman Doucette, Ann Frusteri, Barbara Hallett, Patricia Cunningham, Phyllis Call, Arlene Fragata, Secretary; Harold Goldman, President; Marjorie Souza, Vice-President and Treasurer; Peggy Shute.

STAGE CREW

Robert Maciel, Peter Wonson, Ralph Miliner, Fred Dulong, James Lewis, Robert Smith, Kenneth Perry, John Francis, Richard Osmond, Richard Rose, Bruce Craaybeek, John Buckley, Robert Foster, Richard Horne, Lewis Costa, Thomas Jameson, Lewis Robinson.

STEVENS BOOK REVIEWERS

Jeanne Haskins, Lillian Pike, Mary Lou Day, Sumner Marshall, Richard Ingersol', Leo Dionne, Paul Frontiero, Rita Banfield, Betty Marchant, Margaret Hill, Carol Clark, Ronald Taylor, Treasurer; Naomi Epstein, Vice-President; Frederick Slafsky, President; Nancy Heberle, Secretary; Elizabeth Harris.

STUDENT COUNCIL

Muriel MacLeod, Lois Foster, Fay Sawyer, Laura Stephanio, Harold Coldman, Paul Frontiero, Ronald Taylor, Ann Grimes, Phyllis Call, Mary Lou Day, George Koski, Michael Demetrios, Fitz Lufkin, Richard Parsons, William Marchant, Robert Jedry, Arthur Sawyer, Vice-President; Ruth Dahlmer, Corresponding Secretary; Doris Johnson, Recording Secretary; Norman Brown, President; Gerald Curhan, Treasurer; Carol Clark, Jeanne Haskins.

# Medals and Awards to Class of 1950

**Sawyer Medal Awards**

**8th grade**—Norman Brown, Phyllis Call, Carol Clark, Gerald Curhan, Mary Lou Day, Naomi Epstein, Harold Goldman, Barbara Hallett, Margaret Hill, Margaret Hickey, Stanley Marchant, Sumner Marshall, Stewart Slafsky.

**9th grade**—Richard Ingersoll, Rosalie Linquata.

**10th grade**—Paul A. Frontiero.

**11th grade**—Ruth M. Dahlmer, Charles Courant.

**Latin Book Prizes**

Phyllis Call, Carol Clark, Naomi Epstein, Harold Goldman, Priscilla Joseph, Ruth Marshall.

**French Book Prizes**

Anne Hart, Stanley Marchant.

**German Book Prize**

Sumner Marshall.

**Spanish Book Prizes**

Harold Goldman, Marjorie Souza.

**College Woman's Book Prize**

Carol Clark.

**Jeremy Ingalls Poetry Award**

Lillian B. Pike.

**Delegates to Massachusetts Girls' State**

Carol Clark, Doris Johnson.

**Delegates to Massachusetts Boys' State**

Charles Currier, Onorato Galante, Anthony Garrisi, Robert Jedrey.

**Delegate to D. A. R. Convention**

Doris Johnson.

**Shorthand 1 Jr. Order of Gregg Artists Pin**

Barbara Brigham, Ilona Putaansuu

**Typewriting Awards—50 words per minute**

Frances Burgarella, Ann Connor, Judith Wilson

**Typewriting 2 Awards—60 words per minute**

Frances Burgarella, Ruth Dahlmer, Arlene Fragata.

**Commencement Awards**

College Women's Award .....
Rensselear Polytechnic Institute Medal .....
Stevens Book Reviewers Prize .....
Jeremy Ingalls Poetry Award .....
Sawyer Medals .....
Language Book Prizes .....
Danforth Foundation Award .....
Bausch and Lomb Award .....
American Legion Award .....
Veterans of Foreign Wars Award .....
History Department Prizes .....
Business and Professional Women's Club Scholarship .....
Kiwanis Club Scholarship .....
Louis M. Geller Scholarship .....
Gloucester Rotary Club Scholarship .....
Central Labor Union Scholarship .....
Benjamin Franklin Club Scholarship .....
N. R. O. T. C. Scholarship .....

# SENIOR SUPERLATIVES

Most Artistic

Most Romantic

Most Argumentative

| *Girl* | *Boy* |
|---|---|
| **Most Popular** | |
| Doris Johnson | Robert Jedrey |
| **Most Artistic** | |
| Muriel McLeod | Robert DeCoste |
| **Most Practical** | |
| Phyllis Call | Fred Slafsky |
| **Most Romantic** | |
| Jeanne Haskins | Robert Jedrey |
| **Most Argumentative** | |
| Dot Marks | Charlie Courant |
| **Best Looking** | |
| Janet Sheldon | Roger McPherson |
| **Most Daring** | |
| Anne Grimes | Phil Ireland |
| **Most Naive** | |
| Jeanne Haskins | Richard Ingersoll |
| **Most Literary** | |
| Lillian B. Pike | Richard Ingersoll |
| **Most Talkative** | |
| Anne Grimes | Phil Ireland |
| **Quietest** | |
| Priscilla Joseph | Edward Wile |
| **Best Dressed** | |
| Judy Bocken | Harold Goldman |
| **Best Dancers** | |
| Anne Hart | Leo Dionne |
| **Most Athletic** | |
| Sylvia Brown | Jack Lucido |
| **Best Actress, Actor** | |
| Doris Johnson | Jerry Curhan |
| **Class Genius** | |
| Carol Clark | Sumner Marshall |
| **Most Popular Officer** | |
| Doris Johnson | Donald Emero |
| **Most Ambitious** | |
| Carol Clark | Paul Frontiero |
| **Most Dependable** | |
| Carol Clark | Paul Frontiero |
| **Cutest** | |
| Judy Bocken | Joey Witham |
| **Most Likely To Succeed** | |
| Carol Clark | Norman Brown |
| **Most Popular Subject** | |
| English | |
| **Most Versatile** | |
| Carol Clark | Bob Jedrey |
| **Senior who has done the most for the class** | |
| Doris Johnson | Bob Jedrey |
| **Most Popular Teacher** | |
| Norman C. Ross | |
| **Senior Cradle Snatcher** | |
| Marilyn Wagner | Phil Ireland |
| **Most Vivacious** | |
| Anne Grimes | Louie Martin |

# SENIOR SUPERLATIVES

Most Daring

Most Athletic

Most Literary

Best Actor, Actress

Best Dancers

Most Popular Officers

# ROTC

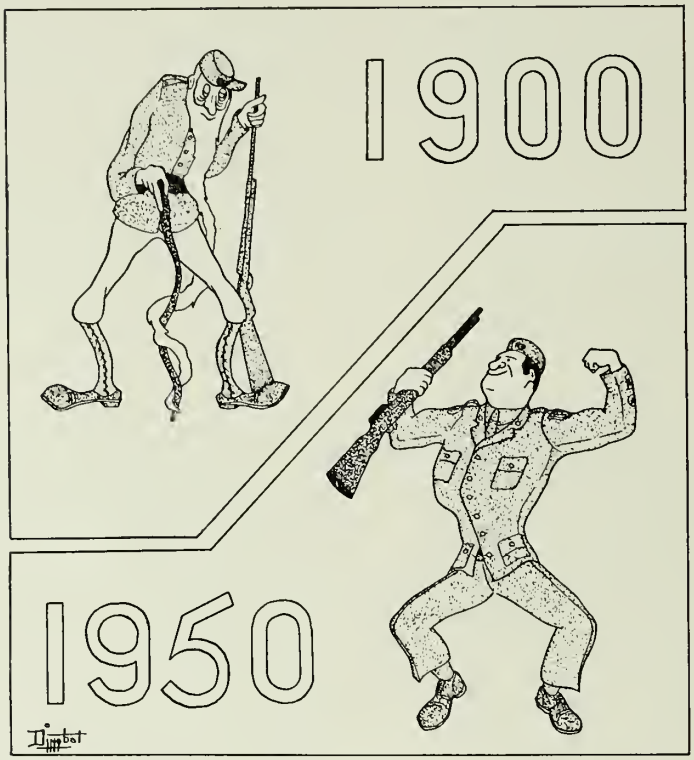


Educationally and socially the R. O. T. C. holds a prominent place in Gloucester High School. For approximately thirty years the regiment has maintained its honor rating. Each of the dances has had its unique features.

This half century year makes the sixty-fifth anniversary of military training and the thirtieth year of the R. O. T. C. in the school. The staff this year includes Major Robert A. Guenthner P. S. M. and T., Captain Herbert L. Rawlings, Sergeant Joseph Barbosa, Sergeant John Atkins, Sergeant Thomas Murray, and Sergeant Ralph Eye.

The drill periods have been filled with various out-of-door ceremonies. These include street parades, platoon and company drill and preparation for formal inspection. The in-door program has included practice in the manual of arms, military training films, formal retreat ceremonies, and preparation for Field Day. The competition for the Bachelor Trophy which will be presented on Field Day, as taken place in the various drills and in the intramural sports. Sergeant Eye's Rifle Club has been busy practicing for the various matches, and Mr. Gentile's musicians have spent long hours preparing for the spring concert and the annual music festivals. The band is under the leadership of Captain Paul Frontiero, Drum Major, and Captain Roger McPherson, Company Commander.

The officers and the staff have planned and prepared carefully in order that the parties should be successful. In the spring of "49" the Sergeant's Party was a beautiful and colorful occasion. Under the guidance of "Baker" Silva a huge center piece of red, white, and blue streamers transformed the gym. At the November party the football and turkey motifs were combined in a parade around the walls. For the entertainment of the guests the individual drillers, commanded by Lieutenant Colonel Donald Emero, displayed their military skill and efficiency. The grand march was intricate and beautiful. There are many who will remember the party when the officers "got stuck with the decorations." LePage's product held lovely winter scenes fast to the gym walls; the blue birds were loath to depart; the icicles would not melt. At this party in January the Officers under the command of Colonel Taylor presented a spectacular and fast moving platoon drill, and the Girls' Drill Team under the command of Lieutenant Doris Johnson gave their annual exhibition.

FRONT ROW—Captain Charles Currier, Captain Charles Courant, Major William Grover, Major Robert Jedrey, Colonel Ronald Taylor, Lieutenant Colonel Donald Emero, Major Anthony Garrisi, Major Jack Lucido, Captain Robert Selig, Captain Roger McPherson.

SECOND ROW—Captain Norman Brown, First Lieutenant Phillip Ireland, First Lieutenant William Marchant, First Lieutenant Gerald Curhan, First Lieutenant Jeremiah Nicastro, First Lieutenant Winslow Feener, First Lieutenant Robert G. Foster, Captain Paul Frontiero.

THIRD ROW—Major Robert Guenthner, PMS&T; First Lieutenant Onorato Galante, First Lieutenant William Twomey, First Lieutenant Harold Goldman, First Lieutenant Thomas Aldrich, First Lieutenant Frederick Slafsky.

G. H. S. R. O. T. C. BAND

During the Half

"G" for the Home Team

GIRLS' DRILL TEAM

Front Row: Barbara Hallett, Mary Ann Stephanio, Priscilla Rioux, Corporal Judith Bocken, Corporal Elizabeth Pistenmaa, Sergeant Carol Clark, First Lieutenant Doris Johnson, Sergeant Jean Burke, Corporal Patricia Hennesey, Patricia Cunningham, Anne Hart, Jane Budrow, Dorothy Bicknell.

Second Row: Elaine Joseph, June Swift, Mary Ann Munroe, Frances Zager, Anne Grimes, Mary Chisholm, Marie Courant, Marcia Bowman, Jeanne Haskins, Deloria Gillie, Ramona Black.

Third Row: Janice Earlywine, Nancy Tucker, Mary Lou Killey, Kay Somers, Jean Bouchie, Ida Frontiero, Evelyn Suutari, Elizabeth Harris, Rita Banfield, Elizabeth Marchant, Joan Doucette.

Fourth Row: Emily Pike, Faye Sawyer, Marianne Forest, Joan Bouchie, Jean Anderson, Nancy Boardman, Denise Meagher, Mary Ellen Gillie, Patricia Burnham, Faye Budrow.

BOY'S RIFLE TEAM

Front Row: John McCarthy, Co-Captain Jack Perry, Richard Simpson, Gardner Morris, Co-Captain Roger McPherson, Robert Thompson, Norman Ball, James Quinn.

Second Row: Robert Quinn, Charles McCarthy, Charlton Herdman, John Davis, Donald Jenkins, Edward Swinson, Richard Parsons, Paul Lucas, Charles Wood, Marco Billante.

# GIS REGIMENT

COLOR GUARD AND BEARERS

WING-DING — IT HITS THE WHOSIE

PASS IN REVIEW

ATTENTION

# OFFICERS' PARTIES

Individual Drill — November 1949

Dancing After the Drill

Underneath the Arches

By the Numbers

The Eight Who Returned

Commander Emero and Judges

Heavy-on-Lookers

# JANUARY PARTY

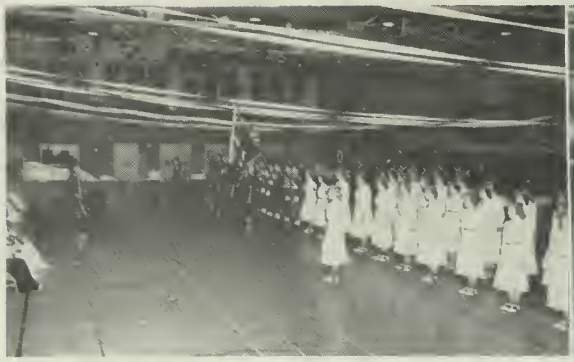

PLATOONS POST

OFFICERS DRILL

DRILL TEAM PERFORMS

DOWN THE CENTER

BABY IT'S COLD OUTSIDE

GRAND MARCH

# FIELD DAY

WINNING PLATOON

ANNUAL EXERCISE

MEDAL WINNERS

RECEIVING LINE

GRAND MARCH

# R. O. T. C. Medals and Awards to Class of 1950

**First Place Prize Squad Medals:**

Tech. Sergeant Ronald W. Taylor—Band 1948
Commander—Band 1949
Cadet Robert L. Jedrey—Band 1948
Corporal Onorato Galante—Band 1948-1949
Cadet Donald Landry—Band 1948-1949
Corporal Paul Fronteiro—Band 1949
Cadet Joseph Favalora—Band 1949

**Individual Drill Medals and Certificates**

Tech. Sergeant Robert L. Jedrey—Band, First Place—1948
Tech. Sergeant Phillip Ireland—Co. C, Second Place—1948
Corporal Leo Dionne—Band, First Place—1949
Corporal Harold Goldman—Co. A, Second Place—1949

**Haskell Drill Medals**

Tech. Sergeant Phillip Ireland—Co. C, First Place—1949
Tech. Sergeant Robert L. Jedrey—Band, Second Place—1949
Corporal Jack Perry—Co. C, Third Place—1949

**Charles B. Corliss Medal**

Cadet Ronald W. Taylor

**Captain Shum Medal**

Corporal Paul Frontiero

**Major George H. Morse Jr. Medal**

Cadet Phillip Legendre

**Rifle Team Awards**

Cadet Roger McPherson—Sharpshooter—1949
Cadet Phillip Legendre—Sharpshooter—1949
Cadet Jack Perry—Expert—1949

## FIELD DAY 1950

**Everett Milne Award** .....

**City of Gloucester Medal** .....

**commander of** .....

**School Committee Medal** .....

**leader of** ..... **platoon of** .....

**Haskell Saber Drill** .....

First Place .....

Second Place .....

Third Place .....

**Bachelor Trophy** .....

**and medal to** .....

# CLASS CALENDAR

## SEPTEMBER

8. Through G. H. S. portals today comes the screaming, trampling herd of students returning to their favorite pastime of studies!
9. Pupils are informed that it's alright to cross blacktop—Fogmobile is not around this year.
12. C. Clark finds worm in an apple — New cafeteria motto: "Hook before you eat!"
13. Mr. Johnson announces Student Week. Freshmen can't open lockers; they take books home.
14. Student Council votes abolition of all freshmen scholars.
15. Miss Harris announces first term paper. Al Capone states he prefers to do a prison term.
16. Chemistry class rivals cafeteria in perfuming the school. Mrs. Haner objects.
19. J. Lucido's rhumba lessons pay off against Revere.
20. Uniforms are issued to regiment. R. Decosta gets khaki shorts.
21. Miss Crawley is seen tearing her hair — J. Donahue asked another question.
22. Freshman girls swoon in corridors. They got a look at B. Grover in his uniform.
23. Sophomores get uniforms, proudly wear them to bed.
26. Hogan scores a touchdown against Lynn. "Tiny Tim" is missing. Jerry crawls out of Hogan's pocket.
27. P. Legendre lectures in English about the supposedly lost art of conversation.
28. Mr. Smith tells seniors about Stage Fort Park. Misuraca blushes.
29. M. Stephanio tries out for football. Don't laugh—she made it.
30. A. Grimes and B. Jarvis are missing from school. What's going on in Beverly.

## OCTOBER

3. Mr. Johnson decides freshmen know way to cafeteria. Stops going to 4th period class.
4. W. Feener's corridor racing breaks not only records, but also freshmen's feet.
5. Mass slaughter occurs during recess run. F. Roberts is elected chairman of shop boy's clean-up committee.
6. Anne Hart is offered vocalist contract in South Essex Night Club.
7. L. Dionne decides not to waste life in dull places like Gloucester, so is going to bustling metropolis of Essex.
10. D. Bicknell wows Miss Perry with her definition of man who dies in the gutter—"It's a sewer-cide!"
11. R. Black buys something new in cafeteria —mustard sandwich spread with ham.
13. "Why did the wife call her husband cookie?" Mr. Silva states, "Because he'd been away for (wafer) so long."
14. Clark is assured of passing the course — she laughed.
17. Reserved for elite seniors—5th cafeteria table.
18. Regiment prepares for street parade. J. Witham is requested by major to lead Company F.
19. M. Macleod is late for school again. Where are the Essex buses?
20. Miss Harris's variety class takes up psychology.
21. D. Pratt gets excused at 12:00. B. Greel gets excused at 12:02. M. Rich is excused at 12:05.
24. P. Ireland is wanted by Shakespeare for murder of Macbeth.
25. Loam is spread over school yard—L. Pike says it's a shame to cover up the school's beautiful lawn.
26. Congratulations are proferred to H. G. and L. D. for outstanding performance in moving their arms in accordance with the manual. (Manual of Arms).
27. Payment for graduation pictures is due.
28. Class dues are collected!
31. Seniors inquire about bankruptcy.

## NOVEMBER

1. Freshman girls are discovered drinking directly from bottle. J. Kerr showers them with the milk of human kindness all over their dresses.
2. D. Miller delights Miss Perry (and class) with lengthy discussion of Oscar Wilde. Decides to rent his chair in the library.
3. A rumor has been developing about someone flying to Essex with his appendix in a bottle along with a proposal. Oh, well! Christmas comes every year, Evelyn.
7. Starting this week we resolve homework shall be done faithfully. Term ends Wednesday.
8. Parents spend night at G. H. S. Next day D. Amero states he's going to buckle down. (his belt).
9. Practical chemistry class is learning how to make perfume. School's "campus" is robbed of its flowers.
10. Science department tops art department in display cases. Art department puts a monkey in 3rd floor case; science department puts a mirror in 1st floor case.
14. S. Marchant gives Mr. Rosen a French lesson in homeroom.
15. M. Wagner takes up permanent residence in North Shore Theatre. Lover feature all the time.
16. Senior girls roam 3rd floor. First party is close at hand.
21. Eddie Wile comes to school with a black eye. Doorknob, Eddie?
22. Fattest—B. Hallett discovers in chemistry she weighs 619 lbs.
23. Pre-Thanksgiving assembly is held. Boys seem to be great orators.
24. Thanksgiving game — makes Gloucester champs, Wakefield chumps.
28. Dreamy-eyed girls are seen roaming the corridors with the remains of wilted corsages.
29. Football season is over. Currier tackles English.
30. Class pictures are returned to seniors. Everybody is happy—we hope; Vantine prays.

## DECEMBER

1. Girls on way to 102 are heard muttering something to do with weights of——.
2. B. Twomey is seen sporting Mr. Rosen's tie. Latter has to report to office for new one.

# CLASS CALENDAR

5. "Nothing But the Truth" is smash hit. Students please apply this saying when minus homework.
6. Class meeting held. Boys are to wear white gowns.
7. Miss Tufts calls senior girls to her office and asks them about their futures. Most of them are trying for an M. R. S. degree.
8. J. Nicastro forecasts weather at assembly. Says Jerry, "Just call me Gabe."
9. Freshmen pictures are taken. Stamped with numbers they are filed in Warden's office.
12. Campaigns! Campaigns! Presidential elections? No, Senior Superlatives.
13. Smoke is seen pouring from electrical shop. There must have been a loose connection. What else?
14. After that assembly by the Cutlers, B. Larson was seen crawling through bushes at rear of school looking for greens.
15. Epidemic of confusionitis spreads through school as vacation nears.
16. Sounds of soft humming from all corners of the school. Now it's the Glee Club soloists.
19. Glee Club Concert is huge success.
20. A. Grimes is seen down at Brown's flirting with Santa.
21. This is last day of school before vacation. J. Haskins is seen sneaking a Christmas present into B. Jedrey's locker. Bob wears a new pair of argyles to assembly.
25. Merry Christmas and a Happy Midyear.

## JANUARY

3. Students and teachers stagger into school today for a well deserved rest.
4. Mr. Card welcomes students return with thrilling demonstration of the way not to take a test. D. Landy aids Mr. Card.
5. Girls have become military minded. All members of Drill Team wear uniforms to school. D. Johnson was seen saluting Colonel Taylor in 217.
6. T. Aldrich was seen trying to sell tickets to freshmen to recess movies.
7. Blue Monday—Mr. Silva gives E block trig test.
8. Black Tuesday—Mr. Silva returns trig test.
11. An apple a day keeps those flunks away.
12. The Indians of West Gloucester have finally captured and scalped P. Ireland.
13. A few seniors still haven't received their pictures. Vantine must be keeping them for display.
14. Another account from R. Morash—Missing pictures are so horrible Vantine didn't want them shown as examples of their work.
15. The semester must end—But must we?
16. L. Martin is seen sleep-walking with an English book in his hands doing last minute mid-year shopping.
17. One down—umpteen more to go. Students coming from English Exams look as if they had just seen a ghost. N. Wheeler was seen swallowing a box of aspirins at second floor bubbler; B. Moir was discovered swallowing his bookkeeping book.
18. And on—
19. E. Deering takes up permanent residence at Strand—Waiting for first showing of Stromboli.
20. The exams are over! Now come the results! J. Wilson is hospitalized with a complete nervous breakdown. S. Smith relaxes in Florida.
23. N. Cavanaugh and C. Clark are first pupils to go over their 50c limit in chemistry. Congratulations!
24. Miss Harris gives A block class **Macbeth.** Miss Perry's pupils having read it are sought constantly. P. Ireland tells C. Emero the amazing news—Macbeth married his wife.
25. N. Cavanaugh is on strict "Rice" diet.
26. J. Budrow is seen wiping stardust out of J. Lucido's eyes.
30. Remnants of G. H. S. party are seen around school as girls scatter carpet of petals along corridors.
31. Mr. Rosen adds new word to dictionary. "Taylorism" is a stupid, moronic, idiotic mistake.

## FEBRUARY

1. All students prepare for Ground Hog Day and wait to see if there will be a long vacation.
2. Mr. Johnson decides on Safe Driving Assembly, after seeing J. Sheldon's "Jalopy" whipping up Blynman Avenue with smoke pouring out of the windows.
3. Window breaks in physics. P. Joseph rushes to cafeteria for piece of ham to mend window. (Thin, so one can see through it.)
6. D. Swift walks in homeroom with both eyes closed. Does she believe in mental telepathy or sleep?
7. J. Lightizer wears fur coat to school. P. Doucette asks if she shoots her own.
8. One plain green coat is lost by G. Byard. They had to unpack all clothing-drive boxes.
9. Library is taken over by senior girls as substitute reads a book.
10. D block chemistry class is astounded — Mary W. didn't break a test tube, but this didn't discourage Mary Ann—she did.
13. "Hearts and Flowers" are strewn around corridors in preparation for tomorrow.
14. J. Bocken looks hopelessly around for her heart. A Valentine from B. U. arrives.
16. T. Lukegard was seen walking to school. A pole bumped into his car.
17. A much needed vacation begins for the teachers.
27. We all struggle back today after a restful vacation.
28. G. Favazza, M. Brymer, M. Conney, K. Saulnier, and J. Budrow—**all** appear on absence report.

## MARCH

1. B. Jedrey is heard humming "Jeannie with the Light Brown Hair," on way to homeroom.
2. What has aroused P. Cunningham's interest in Espanol? Could it be "Cuban Bill"?
3. C. Scott brings sheet music for the lunch time entertainers. More variety, please!
6. Freshmen wonder how and where these senior girls get **A Certain Rich Man.**

# CLASS CALENDAR

7. D. Landry does his own homework in Spanish! What's the matter, Don, is A. Fragata sick?
8. A. Morrill's strange spelling of physiology astounds all in Miss Tarr's E block class. She decides to study biology instead, as she can spell that.
9. J. Sheldon leaves early. Half of the senior girls are stranded. It's a long walk.
10. H. Steer wins an argument with Mr. Smith. Decides to become a lawyer. B. Foster gives up.
11. K. McCue's "Black Buggy," headed for Boston, is found in Dorchester with B. Hallett back-seat driver.
12. Miss Ross explains to underclassmen that seniors are normal; they're just memorizing poetry.
15. Custodians are in an uproar; N. Brown has worn a path to a sophomore's locker.
16. Mr. Smith tells class about slot machines in the West. P. Frontiero decides to take Horace Greeley's advice.
17. Strange odors are coming from 102. Wha' happened?
20. R. Carr breaks record for broken milk bottles. Congratulations, Mr. Carr!
21. P. Hickey learns to drive on lonely road. K. McCue and P. Cunningham thumb home.
22. Mr. Copeland is at his wits end with D block class. Claims the silence is too much. D. Marks wonders.
23. E. Joseph is seen walking out of 323, smiling, enroute to floor supervisor.
24. A. Flaherty eats two dinners. Looks as though she forgot to eat her breakfast again. It's great to want to get to school early!
27. F. Doyle takes up collection in Miss Perry's A block English class. Presents J. Donahue with a bottle of Wildroot Hair Tonic.
28. L. Dionne opens dancing school. Objections are heard from Anne Hart.
29. Pierre Cuttinghair (alias P. Cunningham) opens beauty parlor. First victim is K. McCue. Hi, Baldy!
30. P. Ireland tells Miss Perry a joke, but is startled when she does not appreciate it.
31. Easter brings the new looks'. Park presents class with new books.

## APRIL

3. Vote for S. M. and have pretzels with your beer.
4. L. D. objects—S. M. offers graham cracker with is milk.
5. D. Johnson wears bikini bathing suit. Curhan pledges his vote.
7. Thirty days hath September, April, June, and T. Hodge, who was caught speeding.
10. "I hear music,"—No, it's only the Operetta sponsored by the Glee Club.
11. Said B. McPhail, "Don't go around with a girl unless you can go six rounds with her father."
12. "Have you heard the one about Boo? said P. Hickey. "Boo who?" asked E. Deering. "Whatcha crying for?"
15. When asked the difference between a loaf of bread and an elephant, O. Galante didn't know. Gee, I'd hate to send him to the store for a loaf of bread!
16. At this late date, L. McCouniskey takes wrong recess. Could it be love?
17. Miss Perry has a class of would-be poets. M. Souza and P. Shute are seen at drugstore buying opium.
18. F. Slafsky drives to school. Mr. Johnson finds main entrance at the rear.
19. New officers get their sabers. B. Foster and B. Marchant receive congratulations!
20. No drill. Colonel Taylor wants a uniform like Copley Plaza doorman.
21. F. Doyle still leads on the absentee list. B. Miller is a close second. Cabbage is a-head.
24. L. Robinson is seen trying to get five cents back on milk bottles.
25. Lost, stolen, or strayed—cute freshman. G. Maciel and R. Gannon take up detective work.
26. Hogan comes to school with hair done up in curlers. Toni no doubt!
28. Vacation again. Ho hum.

## MAY

8. Back again, so soon!!
9. L. Pike and M. L. Day are seen peddling **Beacons** on Main Street.
10. G. H. S. campus startles all students. N. Epstein seen planting dandelions to beautify grounds.
11. Pupils in German class remove ear plugs while Phil suffers with laryngitis. Will miracles never cease!
12. The end is almost here. Seniors have already begun to pass in their books. Class wishes same could be said about subjects.
29. After last assembly for seniors, they swim out of the assembly hall, in the streams of their own tears.
30. Girls' Drill Team and Regiment parade today. Taylor and Johnson combine voices in heart-touching commands? Juniors are getting ready to take over the Seniors' places. B. Vitale and D. Harrison are seen proudly roaming the 1st floor corridor.

## JUNE

1. Officers all wear medals. B. McPhail wears Pepsi Cola caps.
2. Field Day—Seniors appear in uniform for the last time. All prepare for the finest party of them all.
5. Extra special practice is held for the seniors.
6. Seniors walk around corridors as if just visiting school. Hope next year that's all they'll have to do.

Grad. Day—The day long looked forward to and long to be remembered by all; the turning point has come in our lives and the end of four happy years is graduation.

Sparked by fleet backs and a fiery line, the 1949 G. H. S. grid machine rolled to the Eastern Massachusetts Class B title with an impressive record of nine wins, one loss, and no ties. Annexing the first class B championship in G. H. S. history, this Gloucester eleven amassed a total of 306 points to their opponents 94 to become the highest scoring team in the state and in the history of G. H. S. fooball.

1902 FOOTBALL TEAM

1900

1950

FOOTBALL TEAM

Kneeling: Charles DeCoste, Allen McPhail, Joseph Randazza, Charles Currier, Robert Quinn, George Maciel, Charles Courant, John Misuraca, James Pike.

Standing: Kirt Bryning, Onorato Galante, Arthur Sawyer, Jerry Nicastro, Anthony Garrisi, Jack Lucido, Robert Jedrey.

# FOOTBALL

FOOTBALL SQUAD

First Row: Head Coach Ross, Jedrey, Lucido, Garrisi, Nicastro, Courant, Currier, Galante, Roberts, Misuraca, McPhail, Maciel, Wile, Coach Twomey, Coach Frigard.

Second Row: Sherman Bouchie, Mgr.; Pike, DeCoste, Bryning, Sawyer, Rhodes, Hurst, Rouvalis, Interrante, Jensen, Quinn, Rice, Robert Paul, Mgr.

Third Row: Veator, Scola, Matheson, Conley, Swinson, Nixon, Getchell, Decker, Brown, Harrison, Kennedy, Randazza, Pope, David McKenney, Mgr.; Ralph Evans, Mgr.

CHEER OF CHAMPIONS

*"I am master of my fate, the captain of my soul"*

# Graduation Exercises

of the

# *Class of 1950*

# Gloucester High School

Freeman A. Putney Auditorium

Sunday Afternoon, June Eleventh
Four o'clock

The audience is requested to remain seated while members of the Graduating Class are leaving

# Program

Organ Selections . . . . . G. Allyn Browne

Invocation . . . . . Reverend Edward S. Sullivan

Star Spangled Banner . . . . . Graduates and Audience

Flag Salute . . . . . Led by Colonel Ronald Wesley Taylor

Unfold Ye Portals — "The Redemption" . . . . . *Gounod*
Senior Class

Address — Gloucester High School - Then and Now . . . Carol Louise Clark

Solo — By the Bend of the River . . . . . *Edwards*
Phyllis Joan Call

Presentation of Class Gift . . . . . Chairman Class Gift Committee
Onorato Salvatore Galante

Acceptance of Class Gift . . . . . President of Class of 1951
Arthur Henry Sawyer

Address — Farewell to High School . . . . . Doris Faythe Johnson

Trombone Solo — Friends . . . . . *Clay Smith*
Paul Alfred Frontiero

Tales from the Vienna Woods . . . . . *Strauss*
Senior Chorus
Soloist — Anne Mireille Hart

Awards and Diplomas . . . . . His Honor Mayor John J. Burke, Jr.

Benediction . . . . . Major Alexander Pike

Recessional

## Class Officers

President, Robert Leonard Jedrey
Vice President, Norman Elliot Brown
Secretary, Barbara Ann Hallett
Treasurer, Paul Alfred Frontiero

# Class

Arthur George Aldrich, Jr.
Thomas Dunnagan Aldrich
Anna F. Anderson
†Lois Marie Anderson
Elizabeth Mary April
William Joseph Aubrey, Jr.
Jean Begg
Dorothy Louise Bicknell
Mary Ramona Black
Judith A. Bocken
Audrey Ann Boutchie
Helen Marjorie Bragdon
Salvator Thomas Brancaleone
†Joan Constance Brennan
Mary Victoria Brennan
Elaine Nancy Briand
Barbara Oneita Brigham
Janet Ann Brosnan
Constance Marilyn Brown
†Norman Elliot Brown
Sylvia Frances Brown
Marilyn Patricia Brymer
Jane Claire Budrow
Norma Joan Burbridge
†Frances D. Burgarella
Jeanne Catherine Burke
Gordon J. Burroughs
Geraldine Marie Byard
†Phyllis Joan Call
Walter Timothy Carey, Jr.
William Andrew Carignan
Robert Harding Carr
Robert Charles Carroll
Evaline R. Catto
†Nancy Anne Cavanaugh
Elaine Constance Chekares
Catherine Elizabeth Cheverie
Bruce W. Clark
*Carol Louise Clark
†Thelma Ann Connor
Marjorie Mae Cook
Marjorie Ann Cooney
Donald Albert Coull
†Charles Edward Courant
Lawrence Edward Craaybeek
Patricia Mary Cunningham
Gerald Serge Curhan
†Charles Harry Currier
*Ruth Margaret Dahlmer
Robert Cummings Davis
†Mary Louise Day
Robert A. DeCoste
Elinor Deering
Margaret Ellen Degnan
*Leo J. Dionne, Jr.
John I. Donahue
M. Ruth Doucette
Norman Eli Doucette, Jr.
Patricia Irene Doucette
Frances Mary Doyle
Donald Herbert Emero
†Dorothea J. Enos
*Naomi Epstein
Phyllis Fairweather
Lawrence Charles Faro
Frank Paul Favalora
Joseph P. Favaloro
Grace Lucille Favazza
†Mary Rose Favazza
†Winslow C. Feener
†Ann Lillian Flaherty
†Robert G. Foster
Arlene Mary Fragata
Sarah Frontiera
†Paul A. Frontiero
Vincie Virginia Frontiero
Pasquale F. Frontierro
Ann Marietta Frusteri
†Onorato Salvatore Galante
Ronald Pigeon Gannon
Anthony Joseph Garrisi
Jack Joseph Giacalone
Deloria Ann Gillie
*Harold Goldman
Barbara L. Gossom
Beverly Ann Greel
Anne Louise Grimes
William Hinckley Grover
Barbara Ann Hallett
Charlotte M. Hannibal
*Anne Mireille Hart
†Jeanne Haskins
Jacqueline Hawley
Patricia Mary Hennessy
Joan Winchester Hewett
†Margaret Ann Hickey
Margaret Nickerson Hill
Barbara Ann Hilton
Thomas N. Hodge, Jr.
*Phyllis Arlene Homans
*Richard Mason Ingersoll
Phillip Wesley Ireland
Elizabeth Alice Jarvis
John Thomas Jarvis, Jr.
Robert Leonard Jedrey
Caroline Anne Johnson
†Doris Faythe Johnson
Lennart O. Johnson
Elaine Carolyn Joseph
†Priscilla Ruth Joseph
Jean Catherine Kerr
Frank Ronaldson LaFrance
Donald Harold Landry
Barbara Larson
Peter Emmett Lawson
†Phillip Joseph Legendre
Janice Mary Lightizer
*Rosalie Nora Linquata
Raymond Louis Lipfert
Antonetta Marie Lovasco
Catherine Rose Lovasco
Joan C. Low
Jack Lucido
Thomas W. Lukegord
Philip L. McComiskey, Jr.
Katherine Agnes McCue
Barbara K. McGuire
George Maciel
Patricia A. McKay
Muriel Ann MacLeod
Allan R. McPhail, Jr.
Roger Dan McPherson
Beverly Joan Marchant
*Stanley Jay Marchant
†William H. Marchant, Jr.
Dorothy Shirley Marks
Gloria Ann Marsh
†Ruth Marshall
*Sumner Marshall
Louis Rogers Martin, Jr.
Betty Ione Melanson
John Robert Mello
Donald Francis Miller
Norma Ann Millett
Rosalie A. Mineo
John Joseph Misuraca
Patricia Jean Mitchell
Blanche Rita Moceri
†Robert Stuart Moir
Robert C. Morash
Marjorie May Morong
Alice Patricia Morrill
Edmund Ray Morris
John Egan Munroe
Jeremiah Philip Nicastro
Mary Santina Orlando
William Edward Palk, Jr.
Joseph Paul Parisi
Alice Patricia Perkins
Dolores Laura Perrin
Randolph Charles Perrin, Jr.
Jack Desmond Perry
Joseph A. Peters, Jr.
†Lillian Bertha Pike
Marjorie Ann Pinkham
Elizabeth Ann Pistenmaa
Robert Edward Pomeroy
Ilona W. Putaansuu
Joseph Francis Quinn
Sydel Amelia Raftery
Estella E. Ramsdell
Everett Ernest Reed
Marilyn A. Rich
Priscilla T. Rioux
Farrell Norton Roberts
Lewis Devine Robinson
Helen T. Roland
Janet Marie Rose
Catherine A. Saulnier
Daniel Joseph Scandalito
Constance Irene Scott
Robert Emmett Selig, Jr.
Joan Elizabeth Shanks
Janett Sheldon
Margaret Rust Shute
John R. Silva
†Muriel C. Silva
†Stuart Frederick Slafsky
Sally Ann Smith
Mary Rosary Souza
Carolyn E. Spittle
Marilyn J. Spittle
Hollis Burgess Steer
Mary Ann Stephanio
Joyce Cecile Stickney
†Dorothy Ann Swift
Peter Tarantino
Patsy-Jane Taylor
Ronald Wesley Taylor
Robert L. Thibodeau
Wesley Clayton Tucker
William Frederick Twomey
†Louise Ann Victorine
Marilyn Agnes Wagner
Mary Theresa Wagner
Doris Marie Walton
Nancy Jane Wheeler
†James Edward Wile
Judith Elaine Wilson
Joseph F. Witham, Jr.
F. Evelyn Woodman
Fred H. Works, Jr.
†John Burton Wright, Jr.

* Highest Honors, average of 90% or over for entire course.

† Honors, average of 85-89% for entire course.

PRINTED BY GLOUCESTER VOCATIONAL SCHOOL

# FOOTBALL

JACK "RABBIT" LUCIDO
Elusive, highest-scoring back

STRATEGY BOARD
Co-Capt. Garrisi, Coach Ross, Co-Capt. Misuraca

G. H. S. NORTH SHORE ALL-STARS
Kneeling: Lucido, Nicastro.
Standing: Sawyer, Garrisi, Head Coach Ross, Misuraca, Currier.

# FOOTBALL

Lucido Sprints to Score

### GLOUCESTER 39 — REVERE 6

An untested Gloucester eleven proved its potentialities by overpowering a stubborn Revere team in the season's opener. Jackie Lucido and Sooky Sawyer each scored twice to pace the victory. Lucido's 40 yard reversed field run was rated the outstanding play of the day. The line play of Co-Capt. John "Mizzy" Misuraca and Charlie Currier was superb.

Currier Adds Six Points

### GLOUCESTER 27—LYNN CLASSICAL 14

Sparked by the determination to defeat arch rival Lynn Classical and by the will to block, tackle, and run, G. H. S. swept to its second consecutive win. Destined to become the trademarks of this team, the downfield blocking and classy running attack were the big features of the game. Co-Capt. Anthony "Hogan" Garrisi, Lucido, and Sawyer again proved themselves offensive giants.

Sawyer Bucking Against Classical

### GLOUCESTER 26 — NEWBURYPORT 0

With Jackie Lucido's 63 yard touchdown run sparking the offense, the Rossonians were boosted by a grand showing in every department to a decided victory over the Newburyport Clippers. Jerry "Runt" Nicastro and Onorato "Hawk" Galante added their names to the touchdown hall of fame, while Farrell Roberts paid his second visit of the season to "Mr. End Zone."

### GLOUCESTER 41 — SWAMPSCOTT 13

Unleashing a furious assault on the Sculpins' ramparts, G. H. S. smashed through the Swampscott defense almost at will. All offensive honors go to elusive halfback Jack Lucido, who tallied three times with a record breaking 104 yard gallop as climax. Farrell Roberts, Charlie Currier, and John Misuraca paved the way for the Fishermen's offense with savage and effective blocking.

Lucido to Sawyer in the End Zone

### GLOUCESTER 7 — MARBLEHEAD 6

In the season's thriller the state's highest scoring team met and broke Marblehead's perfect record by a lone score and conversion. A first period touchdown aerial strike from Lucido to Garrisi, followed by a perfect Garrisi conversion spelled early doom for the Headers. "Mighty Mite" Nicastro was outstanding in squirming through keyholes in the ponderous Marblehead defense while Co-Captain Misuraca played his usual brilliant game at guard.

# FOOTBALL

### GLOUCESTER 7 — BEVERLY 12

Obviously weakened by its crushing victory over Marblehead, Gloucester succumbed to Beverly and its fleet back, Billy Ransom. Beverly broke into the scoring column in the first period and again in the third, aided by a long Gloucester penalty. In the last period Gloucester bounded to life as it found the right combination and scored on a Lucido to Garrisi pass. Misuraca was again a standout in the Gloucester forward wall.

Garrisi Gets By Ransom

### GLOUCESTER 37 — PEABODY 12

In full strength for the first time since the Marblehead duel, the blistering G. H. S. offensive suppressed a grudging Tanner eleven. Stimulated by Lucido's passing and running, Sawyer's three perfect scores, and Charlie Courant's decisive blocks, the Fishermen resumed their torrid touchdown pace.

Roberts Gains

### GLOUCESTER 32 — AMESBURY 6

Displaying an impressive fiery attack against a reportedly powerful Amesbury eleven, G. H. S., annexed another victory on the road to the Class B crown. Gloucester did most of its scoring in the first half, when it crossed the goal line twice in the first period and two more times in the second period, on a Lucido to Sawyer pass and a Currier interception. Next year's potential greats gained much experience in the second half as Coach Ross substituted freely.

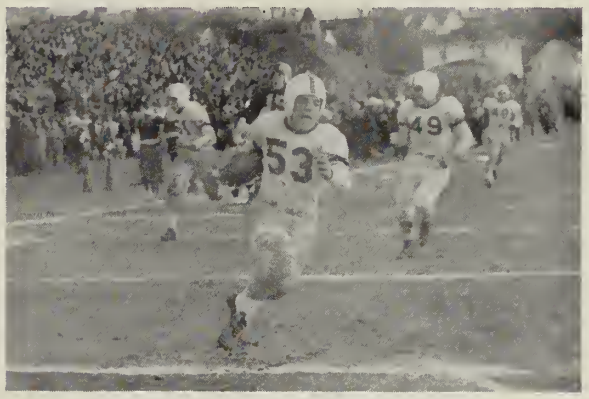

A Nicastro Special

### GLOUCESTER 39 — MELROSE 12

Garrisi's 80 yard runback of the opening kickoff touched off a six touchdown splurge that buried the Melrose Raiders. Lucido, Misuraca, and Nicastro together with Robert Jedrey and "Hawk" Galante followed Garrisi's tracks to pay dirt. Before the close of the first half, Gloucester had sprayed the field with substitutions, including Joe Nicastro, 98 pound freshman mite.

### GLOUCESTER 51 — WAKEFIELD 13

Gloucester High showed no mercy in smashing its way to the Class B crown on Thanksgiving Day morning. Jerry Nicastro's score on the first play was followed by a Lucido score three plays later. Gloucester was in high gear as Jedrey, Garrisi, Sawyer, and Misuraca also contributed to the touchdown parade. Perhaps unnoticed beneath the season's offensive barrage was the invincible center play of Charlie Courant, who snapped the ball back with amazing accuracy throughout the season in addition to executing timely and lightning fast blocks.

Championship Cheers in the Showers

# BASKETBALL
# G. H. S.

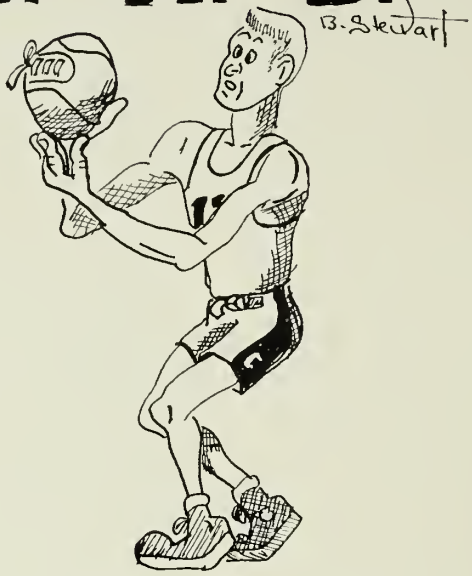

BASKETBALL TEAM

Sitting: Jack Lucido, William Twomey, Thomas Aldrich, Captain; Anthony Garrisi, Onorato Galante.
Standing: David McKenney, Mgr.; Robert Ryan, Peter Tarantino, Leroy Call, Robert Layton, Fred White, Walter Powers, Paul Frontiero, Mgr.; also Conrad Vitale.

# BASKETBALL ACTION

JACK LUCIDO

LARRY VEATOR

ANTHONY GARRISI

CAPTAIN TOM ALDRICH

FAST on the blades, quick on the trigger, and clever with their passes, Gloucester High School's invincible hockey sextet slammed to the North Shore High School Hockey Championship. Completely outclassing all teams of the North Shore's Northern Division, Gloucester whipped Southern Division champs, Lynn Classical, to take the league championship with an unmarred record. Showing many of the mannerisms of professionals, the dynamite line of Robert Jedrey, Joe Witham, and Captain Farrell Roberts, the sterling defence of Jim Witham, Jack Aptt, and goalie Dick Camille, and the spirited second line sparked by Bill Marchant, clearly denoted a team of championship caliber.

CHAMPIONSHIP HOCKEY TEAM

Kneeling: Ralph Evans, Mgr.; Jim Witham, Robert Jedrey, Joe Witham, Richard Camille, Farrell Roberts, Jack Aptt, William Marchant, Pat Ryan, Mgr.

Standing: Coach John Hendrickson, Manuel Rocha, Walter McGraph, Marshall Silva, Roger McPherson, Sam McComiskey, Phil Ireland, Robert Thibodeau, George Silver, Ronald Harnish.

JOE WITHAM
Highest Scorer on No. Shore

## HOCKEY SCHEDULE

| | | | | |
|---|---|---|---|---|
| Dec. 3 | Gloucester 3 | — | Marblehead | 2 |
| Dec. 10 | Gloucester 4 | — | Swampscott | 0 |
| Dec. 17 | Gloucester 6 | — | Lynn English | 2 |
| Dec. 31 | Gloucester 5 | — | Lynn Classical | 3 |
| Jan. 7 | Gloucester 7 | — | Saugus | 0 |
| Jan. 14 | Gloucester 4 | — | Revere | 2 |
| Jan. 21 | Gloucester 4 | — | Danvers | 0 |
| Jan. 28 | Gloucester 3 | — | Salem | 1 |
| Feb. 4 | Gloucester 7 | — | Beverly | 3 |
| Feb. 11 | Gloucester 6 | — | Amesbury | 0 |
| Feb. 18 | Gloucester 4 | — | Peabody | 2 |

Capt. FARRELL ROBERTS

Bill Marchant Slashes Into Beverly Defense

Robert Jedrey and Joe Witham Threaten Beverly Cage

## NORTH SHORE PLAYOFF GAMES

Northern Division Champs. vs. Southern Division Champs

Gloucester 1 — Lynn Classical 1
Gloucester 2 — Lynn Classical 1
Gloucester 2 — Lynn Classical 0

## METROPOLITAN TOURNAMENT

Gloucester 3
North Shore Champs

Melrose 6
G. B. I. Champs

HOCKEY

ACTION

NORTH SHOE HOCKEY CHAMPS

JOE WITHAM SOLOS

CAMILLE MAKES A SAVE

CAPTAIN ROBERTS RECEIVES BOSTON BRUINS TROPHY

# TRACK

CO-CAPT. CHARLES CURRIER
Hurdles and High Jump Standout

CO-CAPT. JACK LUCIDO
100-yard Dash Specialist

ANTHONY GARRISI
Shot Put Champion

1949 CHAMPIONSHIP TRACK SQUAD

First Row: Coach Frigard, Enos, Harvey, Riley, J. Matheson, John Souza, Captain; Corujo, Ellis, O'Neil, Johnson, Marshall.

Second Row: Garrisi, Lucido, Pike, Currier, Veator, Re, Rouvalis, Harrison, Sam Ciolino, Mgr.; Sherman Bouchie, Mgr.

Third Row: William Stewart, Mgr.; Graham, Sawyer, Conley, R. Matheson, Clarke, Quinn, Kopanon.

# BASEBALL
# G. H. S.

CO-CAPTAINS
Robert Jedrey and Roger McPherson

VITALE TRIPLES

OUT AT FIRST BY JEDREY

1949 BASEBALL SQUAD

First Row: Danny Asaro, Manager; Robert Tarbox, Robert Jedrey, Ralph Silva, Captain, Conrad Vitale, Leroy Call, Arthur Isaacsen, Coach "Nate" Ross. Second Row: William Stewart, Manager; Winthrop Story, Ralph Goulart, James Dakes, Gardner Morris, Gerald O'Neil, Roger McPherson. Third Row: Elliott Hazelgard, Carroll Duwart, George Silva, Carleton Duwart, Francis Kennedy, John Aptt, Richard Silva.

# Girls' Sports

# OUT OF THE

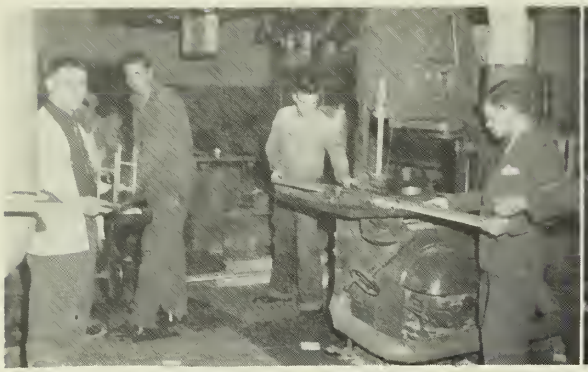

CARPENTRY SHOP

CAFETERIA

CAFETERIA

ELECTRIC SHOP

HOMEROOM

ENGLISH

# SCHOOL ROOM

LIBRARY

MACHINE SHOP

HOMEROOM

TYPING

PHYSIOLOGY

AUTOMOBILE SHOP

# OUT OF THE SCHOOL ROOM

MACHINE SHOP

CHEMISTRY

ART

HOMEROOM

HOMEROOM

PRINT SHOP

# March of Time

Vol. I No. 33 FRIDAY, JUNE 2, 1960 5 Cents

# Bob Jedrey Day Held At Warriors' Pasture

Yesterday afternoon at Warriors' Pasture, before a capacity crowd of 50,000, the Gloucester Lodge of Reindeer, plus many fans from this city, paid tribute to Bob Jedrey. Bob, a native of Lanesville, has recently made good in the big league and is astounding all sports enthusiasts by his brilliant play. Said Robert Davis, part time sports writer for the **Boston Herald**, "He is an amazing, up-and-coming ball player." Jerry Nicastro, one time center fielder for the Warriors, also shared this opinion.

The Reindeers held their ceremony just before game time and presented Bob with many certificates for his new home in Lanesville. The bride to be, Miss Jeanne Haskins, said she is simply delighted. There was a promise of a new Cadillac for Bob sometime in the future, but Reindeer treasurer Paul Frontiero said he doubted if the money could be raised. When President Norman Brown heard this statement from Brother Frontiero, he questioned the treasurer's honesty; and the argument continued for several minutes. The case will be brought to court next week, before the judge of the juvenile department. It was felt that he could better handle the case. After this brief interlude the ceremony ended and the game got underway.

Since the game was quite one-sided, 11-6 in the Warriors' favor, observing the spectators was more interesting than watching the game. In one of the front boxes was the excited Dot Marks, and her well-known brothers, and in the box to her left was the famous New York model-mother, Mrs. Holly Steer Foster, and her daughter Mistletoe. The entire stadium was thrown in an uproar by the appearance of the Misses Betty Pistenma and Sally Ann Smith, just returning from their visit to West Point. They had not been heard from since their departure during Christmas vacation of their senior year.

An interruption occurred during the fourth inning when the public amplifier went dead. Warrior president, Hogan Garrisi, easily corrected this, however, by hiring Phil Legendre to continue the announcements for the rest of the game. An interesting spectacle was the strangely clad man sitting on the flagpole out in center field, who, when giving his statement to the press, said, "I shall remain here until the Warriors clinch the pennant." Field glasses revealed this man to be none other than Robert Carr.

Contacted for this game were the following Troubadours: Fred Slafsky, clad in a yellow necktie and a Kelly green palm beach suit, Hawkeye Galante, wearing platinum plated ear mutts; and Ronnie Taylor, displaying a pair of the famed Little Black Sambo Sneakers, with crimson soles and linings. They have adopted as their theme song, "Warriors Wantum Wampum."

## Dedication of New Recreation Center

Mayor Roger D. McPherson today laid the cornerstone and conducted the dedication of the newly erected recreation center on the site of the former Central Grammar School. This project was financed through the generosity and support of two former citizens, Senator Charles Courant and Congresswoman Ruth Marshall.

The program of dedication consisted of —

Address:—Mayor McPherson
Solo—Phyllis Call
Remarks: Senator Courant
Congresswoman Marshall
Laying of the cornerstone by Mayor McPherson
Star Spangled Banner:—R.O.T.C. Band

The R.O.T.C. Band was under the capable direction of the music instructor, Paul A. Frontiero.

## Tonight's Events

**NORTH SHORE**—"I Remember Papa," starring Jerry Curhan and Doris Johnson.

**STRAND**—"He Wore a Yellow Necktie," starring Fred "Hot shot" Slafsky and Dot "keep 'em laughing" Bicknell.

**LECTURE**—At the Community House by Mary Ann Stephanio—Deutschland Diary or Thirty Seconds over Berlin.

**CITY HALL**—Variety show introducing Leo "the lion" Dionne and his waltzing bear cubs. Also cartoon caprice by Dingbat.

**FATHER'S CLUB**—Meeting tonight at the home of Anthony Garrisi. He will discuss "How to raise and manage the home football squad."

## Notice

Dr. Sumner Marshall, M.D., B.S., M.S., P.H.D., B.V.D., will open his office on next Thursday afternoon. He is well educated having degrees from Edinburgh, Munich, and Solomon Islands. He can read, write, do simple arithmetic, make fudge. Women patients are a specialty.

## Gloucester Soprano Opens Met Season

by Cholly Kickinbucket

Last night the fantastic Emerald Horseshoe of the Metropolitan Opera was a glitter of famous celebrities, who came to hear Miss Anne Hart, noted Gloucester soprano, sing the title role in **Salome.** Miss Hart was not only in magnificent voice, but she proved her originality by performing the celebrated **Dance of the Seven Veils** with only five.

After the performance, Elinor Deering, successor to Elsa Maxwell in the New York social set, held a soiree in her sumptuous Park Avenue mansion for the featured soloist. Seen among the guests were a number of Gloucester notables. The world famous quartette, Three Bops and a Beep, Barb Hallett, Pat Cunningham, Susie Hill, and Peg Shute were relating their experiences on the Randolph "Godfrey" Perrin Talent Scout Program. Also among the crowd were Mrs. Woolworth S. Roebuck, the former Peggy Hickey, Kathy McCue, chairwoman of the Board of Directors of the Joseph Peters Company, dealers in toy autos exclusively, Priscilla Joseph noted Latin scholar, and Lillian B. Pike, authoress. Miss Pike was kept very busy autographying the 300th volume of her series "The Depreciation of English Literature." To close the festivities Miss Deering suggested, "Let us now rise and sing the G. H. S. school song.

# Art Exhibition

Members of the Main Street Art Association are holding their yearly exhibition on Friday of next week at the Perkins Hotel. Twenty of last season's masterpieces will be re-shown in addition to many new works. Featured are the paintings of Jane Budrow, Stanley Marchant, Dot Swift, and Muriel McLeod.

Miss Budrow will be remembered for her charming portrait of the Charles Currier children, May and June, which won thirty-second prize at the world art gallery in Moscow last October. Her most recent attempt is a water color entitled "An egg salad sandwich." Critic Donald Landry has offered the following description of the portrait: "An egg salad sandwich resembles a purple cantelope with sideburns and a bad cauliflower ear."

Stanley Marchant, a newcomer to the group, is displaying a winter landscape entitled "Brrrrr" and a serious study of the new remote controlled Lucido lawnmower.

Ever since she attended Gloucester High School, Dot Swift has hoped to become a great artist. Her fame came rather suddenly last month, when she displayed "Stage Fort Park after Dark," a promising success which shows careful blending of tones and interesting composition.

Muriel McLeod, founder of the group and a well known fashion designer for the Priscilla Rioux Gown Company, is planning to exhibit her world famous caricature of Senator Charles Courant and his dog Pentagon.

# CLASSIFIED ADS

**Professional Service**—Free advice about your hearing aid requirements. Factory trained consultant. Weekly visits. Phone or call for interview. Phillip Legendre.

**Found**—A 62 year-old store where they sell old medals, polish brass buttons, sew on sleeve and arm patches, and do all kinds of cleaning and repairing. All work done on the premises. The old reliable proprietor Colonel Ronald Taylor, R.O.T.C. (Ret.) will help you make your selection. No Interest. No carrying charge.

**Lost**—Will the party who found a package in the A & P Super Market containing one slightly used pair of false teeth and a box of nose guards, please return same to Coach Jerry Nicastro at G.H.S.?

**Attention**—Will exchange slightly used gigantic collection of Van Johnson-Peter Lawford photos for album containing Monty Clift. Might also settle for authographed picture of same. Call E. Deering.

**Notice**—Will the person seen taking my water wings at Good Harbor Beach please return them? D. Amero.

**Reward**—One hundred dollars in Confederate money for information leading to the capture and conviction of the person who stole my left handed monkey wrench. T. Aldrich.

**Lost**—A book entitled "How to Win Boyfriends and Still Influence Buddy." Please return to E. Joseph, care of **Times**.

**Lost**—One tongue, accidently fell from mouth while attempting to talk back to Dot Marks. Finder please return to Anna Anderson.

**Lost**—Box containing brown corduroy jacket on Main Street. If finder is male, call between 7:30 and 8 any evening. Reward. P. Mitchell.

# PASSING GLANCES

Success story 1960. Naomi Epstein was given a large reception at the home of hair stylist Bev. Green on Monday last. The occasion? Miss Epstein received her driving license from Inspector Jack Perry.

Mr. and Mrs. Bugs Bunny (nee Barb Hilton) are celebrating their tenth wedding anniversary.

Miss Nancy "eyelashes" Cavanaugh, popular model, will head the billing for the midnight fashion show to be held next Wednesday night in the Philip Ireland Memorial Building. Proceeds will be used to re-forest the Norman Brown picnic area, Lanesville.

Mrs. Richard Murray (nee Ann Connor) has taken over the management of F. W. Woolworth and Company in this city. She was recently awarded a certificate for her years of employment. Bev. Marchant has been appointed manager of the North Shore Theater. All of her former classmates are invited to attend a free showing of "Found Weekend" starring Joan Hewett.

U. S. Debator Sally Frontiero has returned home following a tour of Europe, where she participated in many debates before royalty.

Dorothea Enos, Phyllis Homans, and Joan Brennan, formerly of this city, are spending an enjoyable six months' vacation in Panama. They are the guests of the latter's uncle. All three are employed in Washington, D. C. as secretaries.

# Advertisement

HUSBANDS!! ARE YOU NAGGED BY A CRABBY WIFE? ARE YOU THE POOR TARGET FOR A DELUGE OF ROLLING PINS? ARE YOU CONFRONTED BY BOBBY TRAPS IF YOU COME HOME LATE AFTER AN EVENING WITH THE BOYS?

IF YOU CAN ANSWER YES TO ANY ONE OF THESE QUESTIONS, YOU ARE IN NEED OF A GANNON PADDED SUIT.

Hen pecked husbands Onorato Galante, Lewis Robinson, and Tom Hodge have been testing the new Gannon Padded suit, and agree:

WE UNFORTUNATE MALES NEED THE GANNON PADDED SUIT. IT IS EXTREMELY WORTH-WHILE EXCEPT IN A FEW CASES.

THE GANNON PADDED SUIT MAY BE THE ANSWER TO YOUR PRAYER. VISIT ONE OF OUR SHOWROOMS TODAY!!!

# On the Book Beat

Author R. Mason Ingersoll is working on a new book, **Christmas and How!**, which is to be a humor filled account of life with tots of the five-seven age group around the holiday season. Ingersoll will answer the age old questions, "Why does Santa Claus come down the chimney rather than simply walking in the door?" and "Why does the department store Santa have blue eyes and freckles, while the St. Nick on the corner has brown eyes and a bald head?" This should prove to be a delightful packageful, especially since the author's clever wife has sketched the well known Hill Puppets in quaint positions throughout the text.

For lovers of the thrilling mystery novels written by Robert Farrell (Farrell Roberts), here is a new edition, **The Zombie's Loving Cup**, which has been selected as this weeks best hair raiser by columnist Joan Low.

# Gloucester Women's Club Notes

AT the next meeting of the Gloucester Women's Club, lecturer Marilyn Wagner will speak on the topic — "Your Chances with a Younger Boyfriend." All maiden members will benefit by this lecture, since Miss Wagner has some fascinating statistics on the subject as gained through her own personal experience, as well as those of Miss Mary Ann Stephanio. Incidentally there will also be a contradictory report prepared by Misses Judy Bocken and Carol Clark presenting "The Advantages in Going with an Older Man." The evening will conclude with debates by the final speakers, "Curly Hair vs. Straight" and "Brunette vs. Blond," with Miss Bocken favoring the curly and brunette, and Miss Clark strongly defending the straight and blonde.

# T. V. HEADLIGHTS 1960

On station ICU, Marilyn Rich Vanderbuilt will present another of her sizzling lectures, "Cooking for the Heiress." This week Mrs. Vanderbuilt will prepare strawberry banana chiffon inside-out cake, and glazed humming bird's tongue under glass. Be sure to miss this presentation.

The dealers and distributors of Haskins' potato sticks are sponsoring Harry "Berle" Goldman in an exhausting hour of charm this evening at eight o'clock. Co-starring in this enterprise are Bruce Clark, tight rope walker; Holly Steer and her trained blood hounds, and famous hypnotist Donald Coull.

Candidate for school committee, Paul Frontiero, is beginning a two year campaign this evening by discussing the need for elevators in our public schools.

# Police Notes

**COMPLAINT** — Connie Scott reports twelve banana peelings left on door step last evening. Seems organ grinder Buzzy Miller and his monkey Jojo camped over night on the front porch.

**RESCUE**—Norman Doucette with a pole in his hand was found perching perilously on the A. Piatt Andrew Bridge early this morning. When questioned, he said that he was just fishing for mermaids.

**SQUAD CAR**—Picked up Carol Clark stalking over the city dump "wit flashlight" Tuesday evening. She mislaid a picture of B. Ruth.

**POLICEMAN**—Allan "hand cuffs" McPhail and Bill "frisk-'em-quick" Grover escorted Bill "Lawrence" Twomey from the 3.15 train yesterday, when crowds of screaming teenagers threatened to carry him away. Bill will keep a short engagement at the Feener Follies before returning to New York. His new musical comedy, "Basking at Bass Rocks," will soon open on Broadway.

*Compliments and Best Wishes*

# Gloucester Fisheries Association

GLOUCESTER, MASSACHUSETTS

MEMBERS

Cape Ann Fisheries, Inc.

Cape Ann Seafoods

Collins-Lee Co. of Gloucester

Curcuru Brothers

Davis Bros. Fisheries, Co., Inc.

Empire Fish Company

Fabet Corporation

General Seafoods Corporation

Gorton-Pew Fisheries Co., Ltd.

Harbor Cove Fisheries, Inc.

Imperial Seafood Co., Inc.

Independent Fish Co., Inc.

North Atlantic Fish Company

O'Donnell-Usen Fisheries Corp.

Progressive Fish Wharf, Inc.

Rocky Bay Fishing Co.

Supreme Fillet Co., Inc.

Tarr Fish Co., Inc.

Trident Fisheries, Inc.

*Compliments of*

THE
ARMY AND NAVY
STORE

*Compliments*

*of*

J. KAREM'S
ARMY AND NAVY STORE

*Compliments*

*of*

G. H. S.
*Faculty*

*Compliments*

*of*

W. J. CALLAHAN, D.M.D.

*Compliments*

*of*

DR. BRODER

*Compliments*

*of*

HARRY SLAFSKY
76 MAIN STREET

*Compliments of*

ARMSTRONG
SHOE COMPANY
Established 1893

*Best of Luck to the*

CLASS OF "50"

*from the*

EXEMPLAETTE CLUB

METROPOLITAN
FINE FURNITURE
*Gloucester's most modern store*
GLOUCESTER - SALEM - LYNN

NORTH SHORE SPORTSWEAR

Manufacturer of

*Women's and Children's Wear*

*Compliments*

*of*

G. M. I. LAUNDRY

*Compliments*

*of*

CAPE ANN SAVINGS BANK

*Compliments*

*of*

LEPAGE'S INC.

*Compliments*

WILLIAM J. MACINNIS

AND

CARLETON W. WONSON

NORMAN STATIONERY CO.

Portable Typewriters of All Makes

15 WASHINGTON STREET

GLOUCESTER, MASS.

CAPE ANN NATIONAL BANK

OF GLOUCESTER

154 Main Street

*All Branches of Banking Service*

CAPITAL $150,000 SURPLUS $150,000

Member Federal Reserve System

Member Federal Deposit Insurance Corporation

MOTORSTOKOR WILLIAMS OIL-O-MATIC

JOHN ALDEN-GRIFFIN CO., INC.

COAL OIL

*Compliments of*

DR. RALPH E. CUNNINGHAM

*Compliments*

*of*

ROY REED

*Compliments*

*of*

ANDREWS FRUIT COMPANY

TALLY'S SUNOCO STATION

*Our Aim Is To Satisfy You*

Fast 24-Hour Wrecker Service

Phone 773 Good Used Cars

Nick - Bill—Always Reliable

Cor. Angle & Wash. Sts. Gloucester

*Compliments of*

CONSOLIDATED LOBSTER CO., INC.

*World's Largest Distributors of Lobsters*

BOSTON GLOUCESTER

*Compliments*

*of*

HILDONEN'S MARKET

FRANK M. SHURTLEFF

*Wholesale and Retail*

BOOKSELLER, NEWSDEALER and STATIONER

Office and School Supplies

114 MAIN ST. GLOUCESTER

*Compliments*

*of*

**East Gloucester Pharmacy**

1930 1950

CRITTENDEN'S

*Last Stop to the Beach*

NICHOLS

*Candy and Luncheonette*

118 MAIN STREET

# Personalized Portraits

## and it's all done with

# Lights!

There's magic in lights . . . add a light here, place a spotlight there, and your portrait takes on the appearance of real form and individuality.

Your Vantine photographer knows how lighting effects can be best used . . . How easily they can reflect your personality.

Your Vantine photographer knows best how to secure the sharply etched photograph your engraver desires of the important senior year . . . The victories of the atheletic teams . . . The brilliance of social occasions . . . The Prom . . . The plays . . . The debates . . . The expression of everyday life on the campus.

That personalized portraits by Vantine are important is attested to by the fact that over 300 schools and colleges repeatedly entrust their photographic work to Vantine.

*Official Photographer*

# Warren Kay Vantine Studio

132 Boylston Street

BOSTON, MASS.

*Compliments*

*of*

MALEN'S
SERVICE STATION

*Compliments*

*of*

ST. PETER'S CLUB

*Compliments*

*of*

PRODUCERS FISH CO.

*Compliments*

*of*

EDITH L. CALLAHAN

*Compliments of*

NOSEWORTHY'S
SUNOCO STATION

Tires - Batteries - Accessories
Minor Repairs - Wrecker Service

387 MAIN ST. Tel. 4499

*Compliments*

*of*

ELISE CUTLER FLOWER
STUDIO

LOUIS PASCUCCI & SONS

Over 33 years at

33 MAIN STREET

Over ¼ million pairs of shoes rebuilt by us

*Compliments*

*of*

QUARTERETTE CLUB

E. A. GREEL INC.

*Cleansers*
&
*Launderers*

Tel. 2272

*Compliments of*

MISS CAPE ANN DINER

Gloucester's Up and Coming Diner.
The Best and Most Food for
your Money

We offer a Steak for every Touchdown
of the 1950 season

*Compliments of the*

RAILROAD AVE. MARKET

The place mother gets that good food to
keep you in the pink of condition.

Tel. 2417

*Compliments*

*of*

EXEMPLA CLUB OF THE
Y.M.C.A.

*Compliments*

*of*

GORTON PEW FISHERIES

---

THE CAPTAIN'S TABLE

*Steaks - Chicken - Seafood*

Telephone 110

Route 128 South Essex, Mass.

---

*Compliments of*

CALLAHAN'S
RIVERSIDE HOUSE

ESSEX, MASS.

---

*Compliments*

*of*

ANNISQUAM MARKET

---

*Compliments*

*of*

GLOUCESTER MANUFACTURING
COMPANY

---

*Compliments of the*

BURGESS FUNERAL HOME

GEORGE N. MACKEY
Director

---

*Compliments*

*of*

THE ELVA FLICKA CLUB

---

*Prompt Service*

MOVALLI OIL COMPANY

237 Western Avenue Tel. 3814

---

LOU'S CLEANERS

*Cleansing and Pressing*

55 Prospect St. Tel. 4312

---

*Compliments*

*of*

KYROUZ'S SHOE REPAIRING

---

*Compliments of*

CAPT. LESTER S. WASS
POST NO. 3
AMERICAN LEGION

---

*Compliments of*

STERLING MODERNIZING, INC.

Insulation - Roofing - Siding
Aluminum Combination Windows

40 TAYLOR ST.
Gloucester, Mass.

# Gloucester Sea Food Workers' Union

Series 1572, Local 1

Affiliated with:

INTERNATIONAL LONGSHOREMEN'S ASSOCIATION

AMERICAN FEDERATION OF LABOR

MASSACHUSETTS STATE FEDERATION OF LABOR

GLOUCESTER CENTRAL LABOR UNION

305 MAIN STREET Telephones, Gloucester 244 and 3316 GLOUCESTER

---

*Compliments of*

## FAULK BROS., Contractors

---

Compliments

of

AL'S SPORT SHOP

---

Compliments of

NATIONAL HOUSE FURNISHING COMPANY

SALEM - GLOUCESTER - BEVERLY

---

GLOUCESTER HARDWARE AND PLUMBING SUPPLY

Plumbing and Heating Supplies
Roofing Material

Boilers, Radiators, Furnaces, Builders' Hardware
Oils, Paints, Marine Hardware, Electrical Supplies

122 MAIN STREET Tel. 18-19

---

Y. M. C. A.

*Gloucester's Youth Center*

Taxi Service
Phone 374

Auto School
Phone 4262

GLOUCESTER CAB SERVICE
and AUTO SCHOOL

24-HOUR SERVICE

V. A. Bennett Manager

392 Main Street Gloucester, Mass.

---

*Compliments*

*of*

PAR'S LUNCHEONETTE

---

*Compliments of*

LUFKIN'S DINER
AND CATERER

TEL. 1626

---

*Compliments of*

JULIAN
BROTHERS

---

*Compliments of*

GLOUCESTER DAILY TIMES

---

*It's*

GRAY'S

*for* PHOTO NEEDS

---

*Compliments*

*of*

BOB'S HABERDASHERY

243-247 MAIN STREET

---

*Compliments of*

GLOUCESTER CHILDREN'S
SHOP

138 MAIN ST. TEL. 3990

---

*Compliments*

*of*

DR. A. H. PURDY

---

THURSTON TAXI

Tel. No. 1

IF BUSY CALL 3500

---

*Compliments*

*of*

DR. BERNARD S. COHEN

---

*Compliments*

MARTY'S
CLOVER FARM STORE

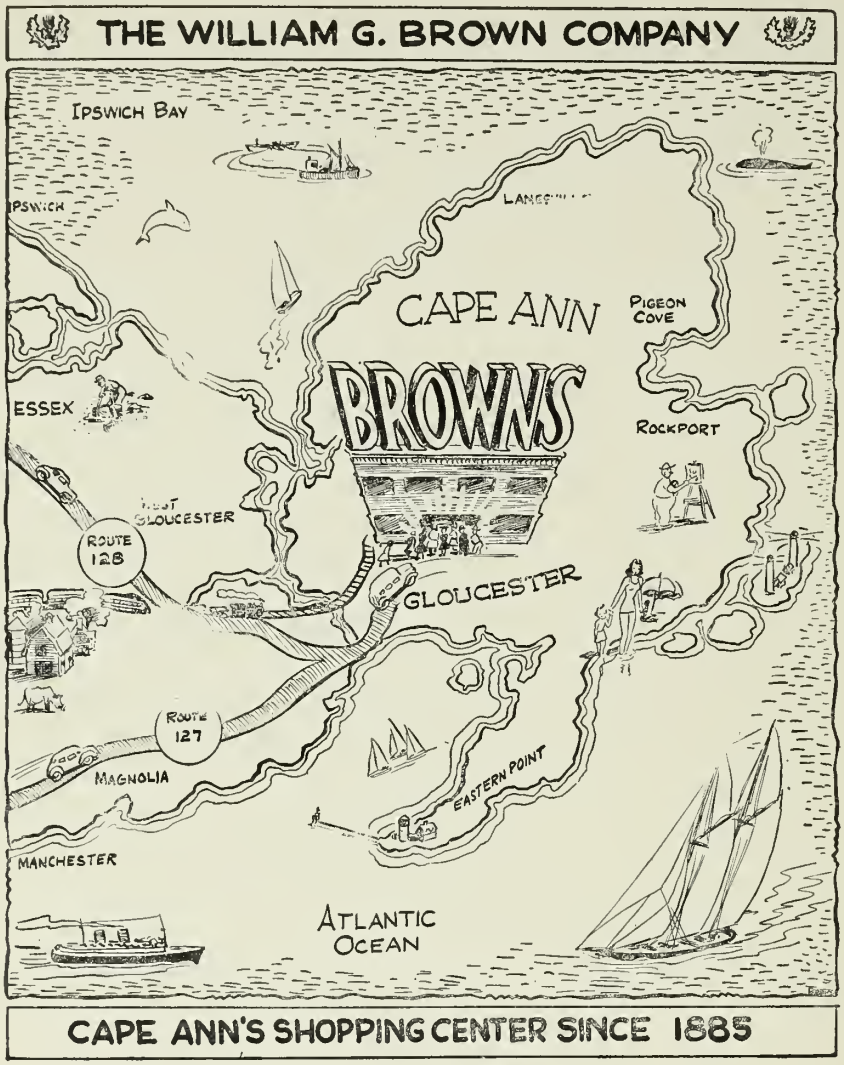


*Compliments of*

# SHEPHERD'S MARKET, INC.

Owned and Operated by the William G. Brown Co.

Congratulations to

G. H. S. Class of 1950

# GLOUCESTER COAL AND LUMBER CO.

Linoleum Linotile Rubber Tile Asphalt Tile

"Free Estimates — Experienced Men"

## CARL and GLENER

Telephone Gloucester 3940

401 Main Street Gloucester, Mass.

*Compliments of*

# CAPE ANN BOARD OF INSURANCE UNDERWRITERS

Babson Elwell & Davis Inc.

Elwell Insurance Agency

Gus Chekares

Cunningham & Kerr

Salvatore J. Favazza

John A. Johnson, Inc.

Eliot W. Lovett

G. Everett Mahoney Inc.

Frank V. Oliver

Presson Insurance Agency

Carroll K. Steele

William J. Thanos

*Graduation Underwear*
*and Hosiery*
FAVORITE CORSET SHOP
11 WASHINGTON ST. TEL. 692-W

*Compliments of*
CUNNINGHAM PAINT CO.

JOHN F. HOWARD CO.
*Electrical Contractors*
*Electrical Supplies*
GENERAL ELECTRIC
AIR CONDITIONING PRODUCTS
19 MAIN ST. GLOUCESTER
S. J. Deering TEL. 1262

DOUGLASS PHARMACY
Allerton Douglass, Reg. Pharm.
TEL. 3330
24 MAIN STREET GLOUCESTER

*Compliments of*
ROBERT C. HILTZ
*Furniture Mover*
285 MAIN STREET

*Compliments of*
GLOUCESTER AUTO
BUS COMPANY

*Compliments of*
AZEVEDO'S RADIO SERVICE
SALES & SERVICE
TEL. 2121-W
133 Prospect St. Gloucester

NORTH SHORE
AUTOMOTIVE CO.
AUTHORIZED UNITED MOTORS SERVICE
STATION — Sales and Service
Specialists in Carburetion, Ignition and Radio
Generators, Starting Motors and Heaters Repaired
Auto Radios Repaired and Installed
Tel. 922-W
PROMPT SERVICE
295 MAIN STREET GLOUCESTER

DINE AT THE
BUSY BEE RESTAURANT
Excellent Reputation for 30 Years
*Steaks - Chops - Seafoods*
84-88 Main Street Gloucester, Mass.

*Compliments*
*of*
THE PROGRESSIVE OIL CO.
TEL. 2000

*Compliments*
*of*
RANTA'S MARKET

*Compliments of*
NORTON'S
143 MAIN STREET

*Compliments of*

**GLOUCESTER NATIONAL BANK OF GLOUCESTER**

L. E. SMITH
PLUMBING and HEATING CO.
Plumbing, Heating and Sheet Metal Work
Ship Chandlery, Marine Hardware, Paints
Cor. ROGERS and WATER STS.

*Compliments of*

A FRIEND

*Tutoring*

ADELINE W. PROCTOR
84 PROSPECT STREET TEL. 224

CUNNINGHAM'S
*Marine Supplies and Hardware*
211 East Main Street
East Gloucester, Mass.
Telephone 4300

CHARLES H. SWIFT
*Jeweler*
48 MAIN ST. GLOUCESTER

*Compliments*
*of*
WILLIAM H. MOODY

ENDICOTT JOHNSON
SHOE STORE
*Shoes for the Entire Family*
172 MAIN ST. GLOUCESTER

**ANTHONY J. PERRY**

**General Contractor and Builder**

—Free Estimates—

Cement Blocks

House Lots for Sale

Phone 447

62 PERKINS ST. GLOUCESTER

LOUIS PALELLI
*Contractor and Builder*
Jobbing of All Kinds
6 ANDREWS STREET
GLOUCESTER, MASS.

M. B. WRIGHT'S—STATIONER
GREETING CARDS AND GIFT SHOP
108 MAIN STREET

COMMERCIAL MARINE CO.
*Ship Chandlers*
Russ Moses — Bill Farrington
Tel. 2480
42 Commercial St. Gloucester, Mass.

*Compliments of*
C. FLOYD CAMERON
284 MAIN STREET

GOOD LUCK! SENIORS
FROM
THE NATIONAL BUTCHERS CO.

*Compliments of*
L. E. COMEAU
*Prescription Druggist*
276 MAIN STREET

STUDEBAKER SALES & SERVICE
G. ELLIOT CARR
PHONE 2300
34 RAILROAD AVE. GLOUCESTER

*Compliments*
*of*
A FRIEND

DR. JOHN T. BEDELL
*Optometrist*
140 MAIN ST. GLOUCESTER
Tel. 1425

*Compliments*
*of*
D. O. FROST CO.

HUDDER-PARSONS, INC.
PHARMACISTS
Corner Prospect Street and Railroad Avenue
Tel. 149

Hamilton Elgin Waltham
THE BEST IN WATCHES
GIRARD PERREGAUX CROTON MOVADO
BLANCHARD
*Jeweler*

# EMPIRE

169-171 MAIN STREET

*A Store for Youth*

Apparel and Accessories for Misses
Clothing and Furnishings for Men

WHERE QUALITY AND VALUE
GO HAND IN HAND

---

HENDERSON AND JOHNSON, INC.

*Manufacturers of Interior and Exterior House Paints*

121 DUNCAN ST. GLOUCESTER

---

*Compliments*

*of*

Hi - Y CLUB

---

*Compliments*

*of*

GOLDMAN'S DEPT. STORE

---

COMPLIMENTS

OF

# BRADY & BURKE, Inc.

---

BEST WISHES TO THE
CLASS OF 1950
FROM

FERNWOOD GROCERY

---

*Compliments*

*of*

SULLIVAN'S DRUG STORE

*Best Wishes to the*

# *Class of 1950*

*from*

## *Classes of 1951 - 1952 - 1953*

---

*Compliments of*

## G. H. S. ACTIVITIES

| | |
|---|---|
| Benjamin Franklin Club | Honor Business Club |
| Dramatis Personae | Latin Club |
| French Club | Lunch Counter |
| Girls' Club | National Honor Society |
| Glee Club | Spanish Club |
| Flash | Student Council |

*Compliments of*

DeMARCO'S

*Cleansers and Dyers*

103 WASHINGTON STREET

*Compliments*

*of*

A FRIEND

*Compliments*

*of*

L. B. NAUSS & SONS, INC.

. . . Lumber . . .

*Everything to Build Anything*

*Best Wishes*

*from*

205 MAIN ST. TEL. 1300

GLOUCESTER

*Compliments*

*of*

GLOUCESTER ICE AND COLD STORAGE CO.

THE VILLAGE FOUNTAIN

LANESVILLE

*"Where Everyone Is Welcome"*

*Compliments of*

**GLOUCESTER COOPERATIVE BANK**

85 Middle Street Gloucester, Mass.

SHARES NOW ON SALE

DESCHAMPS BROTHERS

*Book & Commercial*

**PRINTERS**

6 New Derby St. Salem, Mass.

*Telephone Salem 2152*

---

CONGRATULATIONS

TO

THE CLASS

OF

1950

SAWYER FREE LIBRARY
3 1655 00197 9230

SAWYER FREE LIBRARY
GLOUCESTER, MASS.

ACTIVE STORAGE